

Community Services Department
Planning and Building
DIVISION OF LAND INTO LARGE
PARCELS APPLICATION



Community Services Department
Planning and Building
1001 E. Ninth St., Bldg. A
Reno, NV 89512-2845

Telephone: 775.328.6100

Division of Land into Large Parcels

Washoe County Code (WCC) Chapter 110, Article 612, Division of Land into Large Parcels, prescribes rules and procedures for the regulation and approval of tentative and final maps for the division of land into large parcels. See WCC 110.612, for further information.

A tentative subdivision map shall be required for all requests for a subdivision, merger and re-subdivision of existing lots, or a common-interest community consisting of five (5) or more units, as defined in Article 902, Definitions, except for divisions of land into large parcels as defined in Article 612, Divisions of Land into Large Parcels, and except for the creation of a lot or parcel for agriculture purposes that complies with Section 110.602.15.

Development Application Submittal Requirements

1. **Fees:** See Master Fee Schedule. **Bring payment with your application to Community Services Department (CSD). Make check payable to Washoe County.** A fee may also be required to the Engineering Department for Technical Plan Check.
2. **Development Application:** A completed Washoe County Development Application form.
3. **Owner Affidavit:** The Owner Affidavit must be signed and notarized by all owners of the property subject to the application request.
4. **Proof of Property Tax Payment:** The applicant must provide a written statement from the Washoe County Treasurer's Office indicating all property taxes for the current quarter of the fiscal year on the land have been paid.
5. **Application Materials:** The completed Division of Land into Large Parcels Application materials.
6. **Title Report:** A preliminary title report, with an effective date of no more than one hundred twenty (120) days of the submittal date, by a title company which provides the following information:
 - Name and address of property owners.
 - Legal description of property.
 - Description of all easements and/or deed restrictions.
 - Description of all liens against property.
 - Any covenants, conditions and restrictions (CC&Rs) that apply.

Submit Title Report with "Original Packet" only. You may be requested to provide additional copies, but do not include Title Report in other copies of the packet.
7. **Development Plan Specifications:**
 - a. Map to be drawn using engineering scales (e.g. scale 1" = 100', 1" = 200', or 1" = 500') showing all streets and ingress/egress to the property.
 - b. Property boundary lines, distances and bearings.
 - c. Contours at five (5) foot intervals or two (2) foot intervals where, in the opinion of the County Engineer, topography is a major factor in the development.
 - d. Indication of prominent landmarks, areas of unique natural beauty, rock outcroppings, vistas and natural foliage which will be deciding considerations in the design of the development.
 - e. The cross sections of all right-of-ways, streets, alleys or private access ways within the proposed development, proposed name and approximate grade of each, and approximate radius of all curves and diameter of each cul-de-sac.
 - f. The width and approximate location of all existing or proposed easements, whether public or private, for roads, drainage, sewers, irrigation, or public utility purposes.
 - g. If any portion of the land within the boundary of the development is subject to inundation or storm water overflow, as shown on the adopted Federal Emergency Management Agency's Flood

Boundary and Floodway Maps, that fact and the land so affected shall be clearly shown on the map by a prominent note on each sheet, as well as width and direction of flow of each water course within the boundaries of the development.

- h. The location and outline, to scale, of each existing building or structure that is not to be moved in the development.
 - i. Existing roads, trails, or rights-of-way within the development shall be designated on the map. Topography and existing developments within three hundred (300) feet must also be shown on the map.
 - j. Vicinity map showing the proposed development in relation to the surrounding area.
 - k. Date, north arrow, scale, and number of each sheet in relation to the total number of sheets.
 - l. Location of snow storage areas sufficient to handle snow removed from public and private streets, if applicable.
 - m. All known areas of potential hazard including, but not limited to, earth slide areas, avalanche areas or otherwise hazardous slopes, shall be clearly designated on the map. Additionally, active fault lines (post-Holocene) shall be delineated on the map.
 - n. Boundary of any wetland areas within the project site.
 - o. Note by the project engineer or design professional indicating compliance with all applicable provisions of the Washoe County Development Code.
8. **Street Names:** A completed "Request to Reserve New Street Name" form (included in application packet). Please print all street names on the tentative map. Note whether they are existing or proposed.
9. **Packets:** Four (4) packets and a flash drive - any digital documents need to have a resolution of 300 dpi. One (1) packet must be labeled "Original" and contain a signed and notarized Owner Affidavit. Each packet shall include one (1) 8.5" x 11" reduction of any applicable site plan, development plan, and/or application map. These materials must be readable. Labeling on these reproductions should be no smaller than 8 point on the 8½ x 11" display. Large format sheets should be included in a slide pocket(s). Any specialized reports identified above shall be included as attachments or appendices and be annotated as such.

-
- Notes:
- (i) Application and map submittals must comply with all specific criteria as established in the Washoe County Development Code and/or the Nevada Revised Statutes.
 - (ii) Appropriate map engineering and building architectural scales are subject to the approval of Planning and Building and/or Engineering.
 - (iii) All oversized maps and plans must be folded to a 9" x 12" size.
 - (iv) Based on the specific nature of the development request, Washoe County reserves the right to specify additional submittal packets, additional information and/or specialized studies to clarify the potential impacts and potential conditions of development to minimize or mitigate impacts resulting from the project. No application shall be processed until the information necessary to review and evaluate the proposed project is deemed complete by Planning and Building.

Washoe County Development Application

Your entire application is a public record. If you have a concern about releasing personal information, please contact Planning and Building staff at 775.328.6100.

Project Information		Staff Assigned Case No.: _____	
Project Name:			
Project Description:			
Project Address:			
Project Area (acres or square feet):			
Project Location (with point of reference to major cross streets AND area locator):			
Assessor's Parcel No.(s):	Parcel Acreage:	Assessor's Parcel No.(s):	Parcel Acreage:
Indicate any previous Washoe County approvals associated with this application: Case No.(s).			
Applicant Information (attach additional sheets if necessary)			
Property Owner:		Professional Consultant:	
Name:		Name:	
Address:		Address:	
Zip:		Zip:	
Phone: Fax:		Phone: Fax:	
Email:		Email:	
Cell: Other:		Cell: Other:	
Contact Person:		Contact Person:	
Applicant/Developer:		Other Persons to be Contacted:	
Name:		Name:	
Address:		Address:	
Zip:		Zip:	
Phone: Fax:		Phone: Fax:	
Email:		Email:	
Cell: Other:		Cell: Other:	
Contact Person:		Contact Person:	
For Office Use Only			
Date Received: Initial:		Planning Area:	
County Commission District:		Master Plan Designation(s):	
CAB(s):		Regulatory Zoning(s):	

Division of Land into Large Parcels Application Supplemental Information

(All required information may be separately attached)

1. What are the number and sizes of each lot?

--

2. What is the average lot size?

--

3. What is the proposed use of each parcel?

--

4. Utilities:

a. Sewer Service	
b. Electrical Service	
c. Telephone Service	
d. LPG or Natural Gas Service	
e. Solid Waste Disposal Service	
f. Cable Television Service	
g. Water Service	

5. For most uses, the Washoe County Code, Chapter 110, Article 422, Water and Sewer Resource Requirements, requires the dedication of water rights to Washoe County when creating new parcels. Please indicate the type and quantity of water rights you have available should dedication be required:

a. Permit #		acre-feet per year	
b. Certificate #		acre-feet per year	
c. Surface Claim #		acre-feet per year	
d. Other, #		acre-feet per year	

6. Title of those rights (as filed with the State Engineer in the Division of Water Resources of the Department of Conservation and Natural Resources).

--

7. When water service is by domestic wells, the Washoe County Comprehensive Plan allows the County to grant an exemption from the water dedication requirements for the existing parcel. Check the box below to indicate if you wish to request the exemption.

<input type="checkbox"/> Yes	<input type="checkbox"/> No
------------------------------	-----------------------------

8. Surveyor:

Name	
Address	
Phone	
Fax	
Nevada PLS #	

Request to Reserve New Street Name(s)

The Applicant is responsible for all sign costs.

Applicant Information

Name: _____

Address: _____

Phone : _____

Fax: _____

Private Citizen

Agency/Organization

Street Name Requests

(No more than 14 letters or 15 if there is an "i" in the name. Attach extra sheet if necessary.)

If final recordation has not occurred within one (1) year, it is necessary to submit a written request for extension to the coordinator prior to the expiration date of the original

Location

Project Name: _____

Reno

Sparks

Washoe County

Parcel Numbers: _____

Subdivision

Parcelization

Private Street

Please attach maps, petitions and supplementary information.

Approved: _____ Date: _____

Regional Street Naming Coordinator

Except where noted

Denied: _____ Date: _____

Regional Street Naming Coordinator

Washoe County Geographic Information Services

1001 E. Ninth Street
Reno, NV 89512-2845

Phone: (775) 328-2325 - Fax: (775) 328-6133

Division of Land into Large Parcels (DLP) – Article 612

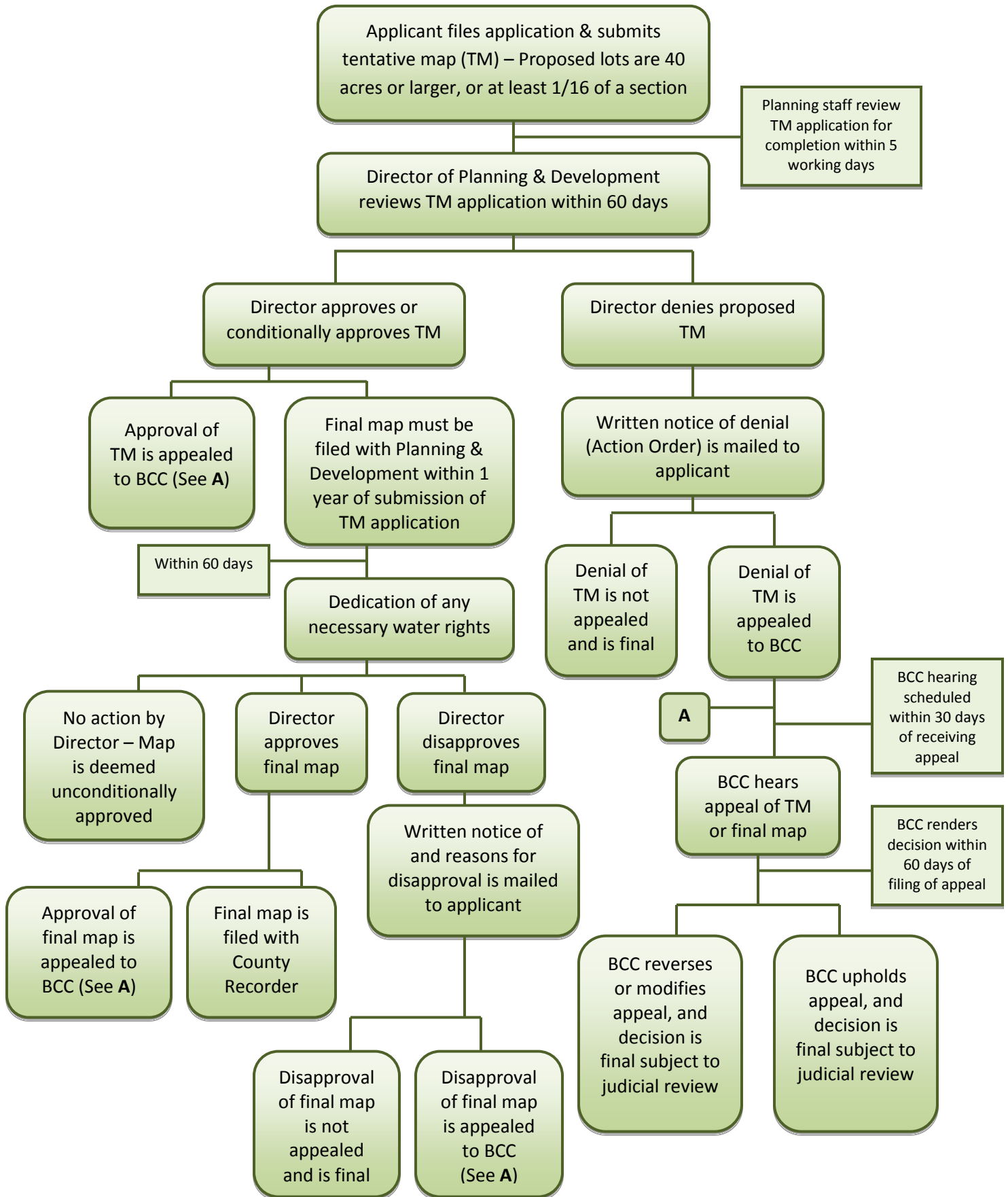

This flowchart is an overview of this development application process and is not intended to be a comprehensive guide. Please refer to the Development Code Article shown above for more complete information about the application, to include specifics on notice, internal and external agency review.

2022 PUBLIC HEARING APPLICATION AND MEETING DATES

PLANNING COMMISSION		BOARD OF ADJUSTMENT		PARCEL MAP REVIEW COMMITTEE		MASTER PLAN AMENDMENTS	
Intake Date	Tentative Meeting Date	Intake Date	Tentative Meeting Date	Intake Date	Tentative Meeting Date	Intake Date	Tentative PC Meeting Date
11/8/2021	1/4/2022	11/8/2021	1/6/2022	11/8/2021	1/13/2022		
12/8/2021	2/1/2022	12/8/2021	2/3/2022	12/8/2021	2/10/2022		
1/10/2022	3/1/2022	1/10/2022	3/3/2022	1/10/2022	3/10/2022	1/10/2022	TBD
2/8/2022	4/5/2022	2/8/2022	4/7/2022	2/8/2022	4/14/2022		
3/8/2022	5/3/2022	3/8/2022	5/5/2022	3/8/2022	5/12/2022		
4/8/2022	6/7/2022	4/8/2022	6/2/2022	4/8/2022	6/9/2022		
5/9/2022	7/5/2022	5/9/2022	7/7/2022	5/9/2022	7/14/2022	5/9/2022	TBD
6/8/2022	8/2/2022	6/8/2022	8/4/2022	6/8/2022	8/11/2022		
7/8/2022	9/6/2022	7/8/2021	9/1/2022	7/8/2022	9/8/2022		
8/8/2022	10/4/2022	8/8/2022	10/6/2022	8/8/2022	10/13/2022		
9/8/2022	11/1/2022	9/8/2021	11/3/2022	9/8/2022	11/10/2022	9/8/2022	TBD
10/10/2022	12/6/2022	10/10/2022	12/1/2022	10/10/2022	12/8/2022		
11/8/2022	1/3/2023	11/8/2021	1/5/2023	11/8/2022	1/12/2023		
12/8/2022	2/7/2023	12/8/2022	2/2/2023	12/8/2022	2/9/2023		

	COMMUNITY SERVICES DEPARTMENT FEES											HEALTH FEES		
	Planning				Engineering				Parks			Health District		
	PLANNING	NOTICING	RTF	ENGINEERING	UTILITIES	RTF	PARKS	RTF	ENVIRON.	VECTOR	TOTAL	ENVIRON.	VECTOR	TOTAL
APPLICATIONS														
EXTENSION OF TIME REQUESTS														
Subdivision	\$340	-	\$13.60	-	-		-	-	-			-	-	\$353.60
Not Subdivision	\$546	-	\$21.84	-	-		-	-	-			-	-	\$567.84
MASTER PLAN AMENDMENT														
Not Tahoe	\$3,576	\$400	\$159.04	\$54	\$2,549	\$104.12	-		\$457			-		\$7,299.16
Tahoe	\$3,576	\$400	\$159.04	\$54	-	\$2.16	-		\$457			-		\$4,648.20
NOTICING, ADDITIONAL OR RE-NOTICING AT APPLICANT'S REQUEST														
	\$52	-		-	-		-		-			-		\$52.00
REGULATORY ZONE AMENDMENT														
Not Tahoe	\$2,481	\$200	\$107.24	\$54	\$2,549	\$104.12	-		\$617			-		\$6,112.36
Tahoe	\$2,481	\$200	\$107.24	\$54	-	\$2.16	-		\$617			-		\$3,461.40
REGULATORY ZONE AMENDMENT (Article 442, Specific Plan)														
Not Tahoe	\$3,449	\$200	\$145.96	\$1,039	\$1,274	\$92.52	\$65	\$2.60	\$617			-		\$6,885.08
Tahoe	\$3,449	\$200	\$145.96	\$1,039	-	\$41.56	\$65	\$2.60	\$617			-		\$5,560.12
REINSPECTION FEE														
	-	-		-	-		-		-			-		\$50/hr.
RESEARCH/COPIES														
	-	-		-	-		-		-			-		Note 3
REVERSION TO ACREAGE														
Not Tahoe	\$51	-	\$2.04	\$215	\$26	\$9.64	-		\$187			-		\$490.68
Tahoe	\$51	-	\$2.04	\$215	-	\$8.60	-		\$187			-		\$463.64
SIGN PERMIT INSPECTION - (Permanent or Temporary)														
To Be Determined														
SPECIAL USE PERMIT														
Residential														
Not Tahoe	\$1,162	\$200	\$54.48	\$65	\$203	\$10.72	-		\$617			-		\$2,312.20
Tahoe	\$1,162	\$200	\$54.48	\$65	-	\$2.60	-		\$617			-		\$2,101.08
With Environmental Impact Statement	\$1,162	-	\$46.48	-	-		-		-			-		\$1,208.48
Commercial, Industrial, Civic														
Minor (See Note 6)	\$2,165	\$200	\$94.60	\$130	\$203	\$13.32	-		\$617			\$243		\$3,665.92
Major (See Note 6)	\$2,165	\$200	\$94.60	\$520	\$203	\$28.92	-		\$617			\$243		\$4,071.52
Tahoe Minor (See Note 6)	\$2,165	\$200	\$94.60	\$130	-	\$5.20	-		\$617			\$243		\$3,454.80
Tahoe Major (See Note 6)	\$2,165	\$200	\$94.60	\$520	-	\$20.80	-		\$617			\$243		\$3,860.40
With Environmental Impact Statement	\$2,240	-	\$89.60	-	-		-		-			-		\$2,329.60

In accordance with Nevada Revised Statutes, application fees must be deposited the day of receipt. This does not guarantee the application is complete.

Pursuant to section 110.906.10 of the Washoe County Code, no fees shall be required of a governmental entity or agency thereof.

APPLICATIONS	COMMUNITY SERVICES DEPARTMENT FEES										HEALTH FEES	
	Planning			Engineering			Parks			Health District		TOTAL
	PLANNING	NOTICING	RTF	ENGINEERING	UTILITIES	RTF	PARKS	RTF	ENVIRON.	VECTOR		
TENTATIVE PARCEL MAP/PARCEL MAP WAIVER												
No System	\$803	\$200	\$40.12	\$345	\$68	\$16.52	-		\$1,943	-		\$3,415.64
1 System (Sewer)	\$803	\$200	\$40.12	\$345	\$153	\$19.92	-		\$832	-		\$2,393.04
1 System (Water)	\$803	\$200	\$40.12	\$345	\$153	\$19.92	-		\$1,943	-		\$3,504.04
2 Systems (Water and Sewer)	\$803	\$200	\$40.12	\$345	\$203	\$21.92	-		\$832	-		\$2,445.04
Tahoe (Sewer)	\$803	\$200	\$40.12	\$345	-	\$13.80	-		\$832	-		\$2,233.92
Sun Valley (No WC Utilities)	\$803	\$200	\$40.12	\$345	\$51	\$15.84	-		\$832	-		\$2,286.96
TENTATIVE SUBDIVISION MAP (See Note 5)												
No System	\$2,422	\$200	\$104.88	\$1,299	-	\$51.96	\$129	\$5.16	\$2,552	\$400		\$7,164.00
1 System (Sewer)	\$2,422	\$200	\$104.88	\$1,299	\$2,039	\$133.52	\$129	\$5.16	\$939	\$400		\$7,671.56
1 System (Water)	\$2,422	\$200	\$104.88	\$1,299	\$1,019	\$92.72	\$129	\$5.16	\$2,552	\$400		\$8,223.76
2 Systems (Water and Sewer)	\$2,422	\$200	\$104.88	\$1,299	\$3,059	\$174.32	\$129	\$5.16	\$939	\$400		\$8,732.36
Tahoe (Sewer)	\$2,422	\$200	\$104.88	\$1,299	-	\$51.96	\$129	\$5.16	\$939	\$400		\$5,551.00
With Hillside Ordinance - ADD	\$2,422	-	\$96.88	-	-		-		-	-		\$2,518.88
With Significant Hydrologic Resource - ADD	\$2,422	-	\$96.88	-	-		-		-	-		\$2,518.88
With Common Open Space - ADD	\$2,422	-	\$96.88	-	-		-		-	-		\$2,518.88
TRUCKEE MEADOWS REGIONAL PLANNING AGENCY												
NOTICING FEE												
See Note 4												
VARIANCE - RESIDENTIAL/COMMERCIAL/INDUSTRIAL												
Not Tahoe	\$1,060	\$200	\$50.40	\$65	\$26	\$3.64	-		\$187	-		\$1,592.04
Tahoe	\$1,060	\$200	\$50.40	\$65	-	\$2.60	-		\$187	-		\$1,565.00

NOTE 1: \$5,000 deposit on time and materials. Additional \$5,000 increments may be required.

NOTE 2: \$750 fee capped by NRS for Division of Land into Large Parcels only. (Excludes RTF)

NOTE 3: \$50 per hour after first 1/2 hour for Planner, \$20 per hour after first 1/2 hour for Clerk, Public Records Research/Copying.

NOTE 4: Fee to be established by Truckee Meadows Regional Planning Agency.

NOTE 5: Separate checks are required for the Nevada Departments of Environmental Health and Water Resources. See Submittal Requirements.

NOTE 6: The following are major permit applications: bed and breakfast inns; commercial animal slaughtering; convention and meeting facilities; destination resorts; eating and drinking establishments; gasoline sales and service stations - convenience and full service; gaming facilities: limited and unlimited; hostels; hotels and motels; liquor sales on premises; lodging services; major public facilities; recycling centers: full service and remote collection and residential hazardous substances; vacation time shares. All other uses constitute minor permits.

In accordance with Nevada Revised Statutes, application fees must be deposited the day of receipt. This does not guarantee the application is complete.

Pursuant to section 110.906.10 of the Washoe County Code, no fees shall be required of a governmental entity or agency thereof.

DEVELOPMENT CODE (Washoe County Code Chapter 110) MASTER FEE SCHEDULE

Applications accepted by CSD, Engineering and Capital Projects

APPLICATIONS	COMMUNITY SERVICES DEPARTMENT FEES											HEALTH FEES		TOTAL			
	Planning			Engineering				Parks			Health District						
	PLANNING	NOTICING	RTF	ENGINEERING	UTILITIES	RTF	PARKS	RTF	RTF	ENVIRON.	VECTOR						
AMENDMENT OF MAP (MINOR) (NRS 278.473)	-	-		\$70	-	\$2.80	-				-	-	-	-	-	\$72.80	
AMENDMENT OF MAP (MAJOR) (NRS 278.480) (See Note 7)																	
With Sewer	\$520	-		\$429	-		-							\$939	\$400	\$2,288.00	
No Sewer	\$520	-		\$429	-		-							\$2,552	\$400	\$3,901.00	
CONSTRUCTION PLAN REVIEW (See Note 7)																	
With Catch Basin	\$308	-		\$1,949	-		-							\$294	\$714	\$3,265.00	
Without Catch Basin	\$308	-		\$1,949	-		-							\$294	\$556	\$3,107.00	
FINAL SUBDIVISION MAP (See Note 8)																	
Not Tahoe without Construction Plan	\$520	-	\$20.80	\$780	\$102	\$35.28	-							\$617	-	\$2,075.08	
Not Tahoe with Construction Plan with Catch Basin	\$828	-	\$33.12	\$2,729	\$102	\$113.24	-							\$617	-	\$4,422.36	
Not Tahoe with Construction Plan without Catch Basin	\$828	-	\$33.12	\$2,729	\$102	\$113.24	-							\$617	-	\$4,422.36	
Tahoe without Construction Plan	\$520	-	\$20.80	\$780	-	\$31.20	-							\$617	-	\$1,969.00	
Tahoe with Construction Plan with Catch Basin	\$828	-	\$33.12	\$2,729	-	\$109.16	-							\$617	-	\$4,316.28	
Tahoe with Construction Plan without Catch Basin	\$828	-	\$33.12	\$2,729	-	\$109.16	-							\$617	-	\$4,316.28	
With Hillside Ordinance - ADD	\$520	-	\$20.80	-	-		-							-	-	\$540.80	
With a Significant Hydrologic Resource - ADD	\$520	-	\$20.80	-	-		-							-	-	\$540.80	
With CC&Rs - ADD	\$520	-	\$20.80	-	-		-							-	-	\$540.80	

NOTE 7: This application applies to construction plans that are not submitted as part of a Final Subdivision Map. The stand-alone Construction Plan Review application is not currently available through the Regional License and Permit Platform (Accela), so no regional technology fees (RTF) are charged. The RTF will be added once the application is available through the Platform (Accela).

NOTE 8: Contact the Engineering and Capital Projects Division for Technical Map Check fees. In accordance with Nevada Revised Statutes, application fees must be deposited the day of receipt. This does not guarantee the application is complete. Pursuant to section 110.906.10 of the Washoe County Code, no fees shall be required of a governmental entity or agency thereof.

MASTER STORM WATER INSPECTION FEE SCHEDULE (Article 421)
Inspection of Storm Water Quality Controls

INSPECTION FEES	
CHARGES FOR PROJECT DURATION AND/OR LOCATION (See Note 9)	CHARGES PER ACRE
0 - 6 Months Construction	\$30
7 - 12 Months Construction	\$60
13 - 18 Months Construction	\$90
19 - 24 Months Construction	\$120
Over 24 Months Construction	\$190
Project within 1,000 feet of a FEMA Flood Zone A, AO, or AE	Additional \$30
Projects of less than one acre but are deemed sensitive/permitted by NDEP	Additional \$30
ADMINISTRATIVE SERVICE FEE (See Note 9)	FOR EACH APPLICATION
Per Site	\$30

NOTE 9: The above listed fees shall be doubled if the construction activity is commenced prior to the issuance of the required permit and/or installation of the storm water controls. Payment of the double fee shall not preclude the County from taking any other enforcement actions within its authority. This application is not currently available through the Regional License and Permit Platform (Accela), so no regional technology fees (RTF) are charged. The RTF will be added once the application is available through the Platform (Accela).

In accordance with Nevada Revised Statutes, application fees must be deposited the day of receipt. This does not guarantee the application is complete. Pursuant to section 110.906.10 of the Washoe County Code, no fees shall be required of a governmental entity or agency thereof.

DEVELOPMENT CODE (Washoe County Code Chapter 110)

Short-Term Rental (STR) Applications

APPLICATIONS	COMMUNITY SERVICES DEPT. FEES			FIRE FEES		Tech Fees	
	Base Fee	Planning	Building	Fire District	RTF	TOTAL	TOTAL
SHORT-TERM RENTAL (Article 319) (See Notes 10 & 11)							
Initial Permit (See Note 12)	\$384	\$90	\$180	\$90	\$14.40	\$758.40	
Initial Permit (with licensed property manager as local responsible party)	\$346	\$81	\$180	\$90	\$14.04	\$711.04	
Renewal with Inspection	\$384	\$45	\$90	\$90	\$9.00	\$618.00	
Renewal with Inspection (with licensed property manager as local responsible party)	\$346	\$40.50	\$90	\$81	\$8.46	\$565.96	
Renewal with Self-Certification (See Note 13)	\$384	\$45	\$45	\$45	\$5.40	\$524.40	
Renewal with Self-Certification (with licensed property manager as local responsible party)	\$346	\$40.50	\$45	\$40.50	\$5.04	\$477.04	
APPEAL OF STR ADMINISTRATIVE HEARING ORDER/DECISION to Board of County Commissioners (See Note 14)	-	\$250	-	-	-	\$250	
INVESTIGATIVE FEE (per hour for relevant agencies)	-	-	-	-	-	\$90/hr.	

NOTE 10: These fees are for a standard short-term rental (STR) permit only. Tier 2 and Tier 3 STRs require a supplemental Administrative Review Permit or Administrative Permit as identified in Article 302.

NOTE 11: Planning, Building and Fire District fees are based on a standardized rate of \$90/hour; final Fire District fees subject to adoption by each district's governing board and may vary.

Note 12: The Fire fee is charged for STR properties located in Extreme and/or High IWUI Fire Risk Ratings (per adopted Fire Code/Amendments and GIS mapping) only. This fee does not include repeated fire inspections. Final Fire District fees subject to adoption by each district's governing board and may vary.

Note 13: Renewals in which self-certification of building inspections are applicable the Building fee shall be reduced to 1/2 hour or \$45.

Note 14: This appeal fee is for Tier 1 permits only. Appeals related to planning applications required by Tier 2 and Tier 3 STR's will pay the appeal fees applicable to all planning applications.

In accordance with Nevada Revised Statutes, application fees must be deposited the day of receipt. This does not guarantee the application is complete or that a permit will be issued.

Pursuant to section 110.906.10 of the Washoe County Code, no fees shall be required of a governmental entity or agency thereof.