

Community Services Department

Planning and Development

TENTATIVE PARCEL MAP

(see page 5)

PARCEL MAP WAIVER

(see page 15)

APPLICATION



Community Services Department
Planning and Development
1001 E. Ninth St., Bldg. A
Reno, NV 89520

Telephone: 775.328.3600

Washoe County Development Application

Your entire application is a public record. If you have a concern about releasing personal information, please contact Planning and Development staff at 775.328.3600.

Project Information		Staff Assigned Case No.: _____	
Project Name:			
Project Description:			
Project Address:			
Project Area (acres or square feet):			
Project Location (with point of reference to major cross streets AND area locator):			
Assessor's Parcel No.(s):	Parcel Acreage:	Assessor's Parcel No.(s):	Parcel Acreage:
Section(s)/Township/Range:			
Indicate any previous Washoe County approvals associated with this application:			
Case No.(s).			
Applicant Information (attach additional sheets if necessary)			
Property Owner:		Professional Consultant:	
Name:		Name:	
Address:		Address:	
Zip:		Zip:	
Phone:	Fax:	Phone:	Fax:
Email:		Email:	
Cell:	Other:	Cell:	Other:
Contact Person:		Contact Person:	
Applicant/Developer:		Other Persons to be Contacted:	
Name:		Name:	
Address:		Address:	
Zip:		Zip:	
Phone:	Fax:	Phone:	Fax:
Email:		Email:	
Cell:	Other:	Cell:	Other:
Contact Person:		Contact Person:	
For Office Use Only			
Date Received:	Initial:	Planning Area:	
County Commission District:		Master Plan Designation(s):	
CAB(s):		Regulatory Zoning(s):	

Property Owner Affidavit

Applicant Name: _____

The receipt of this application at the time of submittal does not guarantee the application complies with all requirements of the Washoe County Development Code, the Washoe County Master Plan or the applicable area plan, the applicable regulatory zoning, or that the application is deemed complete and will be processed.

STATE OF NEVADA)
)
COUNTY OF WASHOE)

I, _____,
(please print name)

being duly sworn, depose and say that I am the owner* of the property or properties involved in this application as listed below and that the foregoing statements and answers herein contained and the information herewith submitted are in all respects complete, true, and correct to the best of my knowledge and belief. I understand that no assurance or guarantee can be given by members of Planning and Development.

(A separate Affidavit must be provided by each property owner named in the title report.)

Assessor Parcel Number(s): _____

Printed Name _____

Signed _____

Address _____

Subscribed and sworn to before me this
_____ day of _____, _____.

(Notary Stamp)

Notary Public in and for said county and state

My commission expires: _____

*Owner refers to the following: (Please mark appropriate box.)

- Owner
- Corporate Officer/Partner (Provide copy of record document indicating authority to sign.)
- Power of Attorney (Provide copy of Power of Attorney.)
- Owner Agent (Provide notarized letter from property owner giving legal authority to agent.)
- Property Agent (Provide copy of record document indicating authority to sign.)
- Letter from Government Agency with Stewardship

Tentative Parcel Map Application Supplemental Information

(All required information may be separately attached)

Chapter 110 of the Washoe County Code is commonly known as the Development Code. Specific references to tentative parcel maps may be found in Article 606, Parcel Maps.

1. What is the location (address or distance and direction from nearest intersection)?

a. Please list the following:

APN of Parcel	Land Use Designation	Existing Acres

2. Please describe the existing conditions, structures, and uses located at the site:

3. What are the proposed lot standards?

	Parcel 1	Parcel 2	Parcel 3	Parcel 4
Minimum Lot Area				
Minimum Lot Width				

4. Was the parcel or lot that is proposed for division created (recorded) within the last 5 years? (If yes, public review of the parcel map will be required. See Community Development staff for additional materials that are required to be submitted.)

<input type="checkbox"/> Yes	<input type="checkbox"/> No
------------------------------	-----------------------------

5. Utilities:

a. Sewer Service	
b. Electrical Service/Generator	
c. Water Service	

6. Please describe the source of the water facilities necessary to serve the proposed tentative parcel map:

- a. Water System Type:

<input type="checkbox"/> Individual wells		
<input type="checkbox"/> Private water	Provider:	
<input type="checkbox"/> Public water	Provider:	

- b. Available:

<input type="checkbox"/> Now	<input type="checkbox"/> 1-3 years	<input type="checkbox"/> 3-5 years	<input type="checkbox"/> 5+ years
------------------------------	------------------------------------	------------------------------------	-----------------------------------

- c. Washoe County Capital Improvements Program project?

<input type="checkbox"/> Yes	<input type="checkbox"/> No
------------------------------	-----------------------------

7. What sewer services are necessary to accommodate the proposed tentative parcel map?

- a. Sewage System Type:

<input type="checkbox"/> Individual septic		
<input type="checkbox"/> Public system	Provider:	

- b. Available:

<input type="checkbox"/> Now	<input type="checkbox"/> 1-3 years	<input type="checkbox"/> 3-5 years	<input type="checkbox"/> 5+ years
------------------------------	------------------------------------	------------------------------------	-----------------------------------

- c. Washoe County Capital Improvements Program project?

<input type="checkbox"/> Yes	<input type="checkbox"/> No
------------------------------	-----------------------------

8. For most uses, the Washoe County Code, Chapter 110, Article 422, Water and Sewer Resource Requirements, requires the dedication of water rights to Washoe County when creating new parcels. Please indicate the type and quantity of water rights you have available should dedication be required:

a. Permit #		acre-feet per year	
b. Certificate #		acre-feet per year	
c. Surface Claim #		acre-feet per year	
d. Other, #		acre-feet per year	

- e. Title of those rights (as filed with the State Engineer in the Division of Water Resources of the Department of Conservation and Natural Resources):

--

9. Does the property contain wetlands? (If yes, please attach a preliminary delineation map and describe the impact the proposal will have on the wetlands. Impacts to the wetlands may require a permit issued from the U.S. Army Corps of Engineers.)

<input type="checkbox"/> Yes	<input type="checkbox"/> No	If yes, include a separate set of attachments and maps.
------------------------------	-----------------------------	---

10. Does property contain slopes or hillsides in excess of 15 percent and/or significant ridgelines? (If yes, and this is the second parcel map dividing this property, Article 424, Hillside Development of the Washoe County Development Code will apply.)

<input type="checkbox"/> Yes	<input type="checkbox"/> No	If yes, include a separate set of attachments and maps.
------------------------------	-----------------------------	---

11. Does property contain geologic hazards such as active faults; hillside or mountainous areas; is it subject to avalanches, landslides, or flash floods; is it near a water body, stream, Significant Hydrologic Resource as defined in Article 418, or riparian area such as the Truckee River, and/or an area of groundwater recharge

<input type="checkbox"/> Yes	<input type="checkbox"/> No	If yes, include a separate set of attachments and maps.
------------------------------	-----------------------------	---

12. Does the tentative parcel map involve common open space as defined in Article 408 of the Washoe County Development Code? (If so, please identify all proposed non-residential uses and all the open space parcels.)?

<input type="checkbox"/> Yes	<input type="checkbox"/> No	If yes, include a separate set of attachments and maps.
------------------------------	-----------------------------	---

13. If private roads are proposed, will the community be gated? If so, is a public trail system easement provided through the subdivision?

--

14. Are there any applicable policies of the adopted area plan in which the project is located that require compliance? If so, which policies and how does the project comply

<input type="checkbox"/> Yes	<input type="checkbox"/> No	If yes, include a separate set of attachments and maps.
------------------------------	-----------------------------	---

15. Are there any applicable area plan modifiers in the Development Code in which the project is located that require compliance? If so, which modifiers and how does the project comply?

--

16. Is the project subject to Article 418, Significant Hydrologic Resources? If yes, please address Special Review Considerations within Section 110.418.30 in a separate attachment.

<input type="checkbox"/> Yes	<input type="checkbox"/> No	If yes, include a separate set of attachments and maps.
------------------------------	-----------------------------	---

Grading

Please complete the following additional questions if the project anticipates grading that involves: (1) Disturbed area exceeding twenty-five thousand (25,000) square feet not covered by streets, buildings and landscaping; (2) More than one thousand (1,000) cubic yards of earth to be imported and placed as fill in a special flood hazard area; (3) More than five thousand (5,000) cubic yards of earth to be imported and placed as fill; (4) More than one thousand (1,000) cubic yards to be excavated, whether or not the earth will be exported from the property; or (5) If a permanent earthen structure will be established over four and one-half (4.5) feet high. If your project exceeds any of the above criteria, you shall either provide a preliminary grading and roadway design plan for review OR if these criteria are exceeded with the final construction drawings and not disclosed at the Tentative Parcel Map Application, you shall be required to apply for a special use permit for grading and you will be delayed up to three months, if approved.

17. How many cubic yards of material are you proposing to excavate on site?

--

18. How many cubic yards of material are you exporting or importing? If exporting of material is anticipated, where will the material be sent? If the disposal site is within unincorporated Washoe County, what measures will be taken for erosion control and revegetation at the site? If none, how are you balancing the work on-site?

19. Can the disturbed area be seen from off-site? If yes, from which directions, and which properties or roadways? What measures will be taken to mitigate their impacts?

20. What is the slope (Horizontal:Vertical) of the cut and fill areas proposed to be? What methods will be used to prevent erosion until the revegetation is established?

21. Are you planning any berms and, if so, how tall is the berm at its highest? How will it be stabilized and/or revegetated?

22. Are retaining walls going to be required? If so, how high will the walls be, will there be multiple walls with intervening terracing, and what is the wall construction (i.e. rockery, concrete, timber, manufactured block)? How will the visual impacts be mitigated?

23. Will the grading proposed require removal of any trees? If so, what species, how many, and of what size?

24. What type of revegetation seed mix are you planning to use and how many pounds per acre do you intend to broadcast? Will you use mulch and, if so, what type?

25. How are you providing temporary irrigation to the disturbed area?

--

26. Have you reviewed the revegetation plan with the Washoe Storey Conservation District? If yes, have you incorporated their suggestions?

--

27. Surveyor:

Name	
Address	
Phone	
Cell	
E-mail	
Fax	
Nevada PLS #	

Request to Reserve New Street Name(s)

The Applicant is responsible for all sign costs.

Applicant Information

Name: _____

Address: _____

Phone : _____

Fax: _____

Private Citizen

Agency/Organization

Street Name Requests

(No more than 14 letters or 15 if there is an "i" in the name. Attach extra sheet if necessary.)

If final recordation has not occurred within one (1) year, it is necessary to submit a written request for extension to the coordinator prior to the expiration date of the original

Location

Project Name: _____

Reno

Sparks

Washoe County

Parcel Numbers: _____

Subdivision

Parcelization

Private Street

Please attach maps, petitions and supplementary information.

Approved: _____ Date: _____

Regional Street Naming Coordinator

Except where noted

Denied: _____ Date: _____

Regional Street Naming Coordinator

Washoe County Geographic Information Services

Post Office Box 11130 - 1001 E. Ninth Street
Reno, NV 89520-0027

Phone: (775) 328-2325 - Fax: (775) 328-6133

Parcel Map Waiver Application Supplemental Information

(All required information may be separately attached)

Chapter 110 of the Washoe County Code is commonly known as the Development Code. Specific references to parcel maps may be found in Article 606, Parcel Maps.

1. Identify the public agency or utility for which the parcel is being created:

a. If a utility, is it Public Utility Commission (PUC) regulated?

<input type="checkbox"/> Yes	<input type="checkbox"/> No
------------------------------	-----------------------------

2. What is the location (address or distance and direction from nearest intersection)?

a. Please list the following:

APN of Parcel	Land Use Designation	Existing Acres

3. Please describe:

a. The existing conditions and uses located at the site:

- b. The existing conditions and uses in the vicinity to the north, south, east and west (i.e. vacant land, roadways, buildings, etc.):

North	
South	
East	
West	

4. What are the proposed lot standards?

	Parcel 1	Parcel 2	Parcel 3	Parcel 4
Minimum Lot Area				
Minimum Lot Width				

5. Utilities:

a. Sewer Service	
b. Electrical Service/Generator	
c. Water Service	

6. Please describe the source and timing of the water facilities necessary to serve the proposed waiver.

- a. Water System Type:

<input type="checkbox"/> Individual wells		
<input type="checkbox"/> Private water	Provider:	
<input type="checkbox"/> Public water	Provider:	

- b. Available:

<input type="checkbox"/> Now	<input type="checkbox"/> 1-3 years	<input type="checkbox"/> 3-5 years	<input type="checkbox"/> 5+ years
------------------------------	------------------------------------	------------------------------------	-----------------------------------

- c. If a public facility is proposed and is currently not listed in the Washoe County Capital Improvements Program and not available, please describe the funding mechanism for ensuring availability of water service:

7. What is the nature and timing of sewer services necessary to accommodate the proposed waiver?

a. Sewage System Type:

<input type="checkbox"/> Individual septic		
<input type="checkbox"/> Public system	Provider:	

b. Available:

<input type="checkbox"/> Now	<input type="checkbox"/> 1-3 years	<input type="checkbox"/> 3-5 years	<input type="checkbox"/> 5+ years
------------------------------	------------------------------------	------------------------------------	-----------------------------------

c. Washoe County Capital Improvements Program project?

<input type="checkbox"/> Yes	<input type="checkbox"/> No
------------------------------	-----------------------------

d. If a public facility is proposed and is currently not listed in the Washoe County Capital Improvements Program and not available, please describe the funding mechanism for ensuring availability of sewer service. If a private system is proposed, please describe the system and the recommended location(s) for the proposed facility:

--

8. Please describe whether any of the following natural resources are related to the proposed waiver:

a. Property located in the FEMA 100-year floodplain?

<input type="checkbox"/> Yes	<input type="checkbox"/> No
------------------------------	-----------------------------

Explanation:

--

- b. Does property contain wetlands? (If yes, please attach a preliminary delineation map and describe the impact the proposal will have on the wetlands. Impacts to the wetlands may require a permit issued from the U.S. Army Corps of Engineers.)

<input type="checkbox"/> Yes	<input type="checkbox"/> No
------------------------------	-----------------------------

Explanation:

- c. Does property contain slopes or hillsides in excess of 15 percent and/or significant ridgelines? (If yes, and this is the second parcel map dividing this property, Article 424, Hillside Development of the Washoe County Development Code will apply.)

<input type="checkbox"/> Yes, the Hillside Ordinance applies.	<input type="checkbox"/> No, it does not.
---	---

Explanation:

9. Surveyor:

Name	
Address	
Phone	
Fax	
Nevada PLS #	

Property Owner Affidavit

Applicant Name: DWIGHT CARLSON

The receipt of this application at the time of submittal does not guarantee the application complies with all requirements of the Washoe County Development Code, the Washoe County Master Plan or the applicable area plan, the applicable regulatory zoning, or that the application is deemed complete and will be processed.

STATE OF NEVADA)
COUNTY OF WASHOE)

I, DWIGHT CARLSON
(please print name)

being duly sworn, depose and say that I am the owner* of the property or properties involved in this application as listed below and that the foregoing statements and answers herein contained and the information herewith submitted are in all respects complete, true, and correct to the best of my knowledge and belief. I understand that no assurance or guarantee can be given by members of Planning and Development.

(A separate Affidavit must be provided by each property owner named in the title report.)

Assessor Parcel Number(s): 035310212

Printed Name Dwight Carlson

Signed [Signature]

Address 4520 Eagle Mountain

Sparks NV 89436

Subscribed and sworn to before me this 11 day of May, 2017.

Barbara L Lucas
Notary Public in and for said county and state

My commission expires: June 17 2018

(Notary Stamp)



*Owner refers to the following: (Please mark appropriate box.)

- Owner
- Corporate Officer/Partner (Provide copy of record document indicating authority to sign.)
- Power of Attorney (Provide copy of Power of Attorney.)
- Owner Agent (Provide notarized letter from property owner giving legal authority to agent.)
- Property Agent (Provide copy of record document indicating authority to sign.)
- Letter from Government Agency with Stewardship

Washoe County Treasurer
 P.O. Box 30039, Reno, NV 89520-3039
 ph: (775) 328-2510 fax: (775) 328-2500
 Email: tax@washoecounty.us

Washoe County Treasurer
 Tammi Davis

Account Detail

[Back to Account Detail](#) [Change of Address](#) [Print this Page](#)

Washoe County Parcel Information		
Parcel ID	Status	Last Update
03536312	Active	6/15/2017 2:10:57 AM
Current Owner: CARLSON, DWIGHT 4520 EAGLE MOUNTAIN DR SPARKS, NV 89436		SITUS: 4815 RAMPION WAY WCTY NV
Taxing District 4000	Geo CD:	
Legal Description		
Lot A Township 20 SubdivisionName HIGH COUNTRY SUBDIVISION Range 20 Block 3		

Tax Bill (Click on desired tax year for due dates and further details)					
Tax Year	Net Tax	Total Paid	Penalty/Fees	Interest	Balance Due
2016	\$149.14	\$149.14	\$0.00	\$0.00	\$0.00
2015	\$148.40	\$170.66	\$0.00	\$0.00	\$0.00
2014	\$143.80	\$315.77	\$0.00	\$0.00	\$0.00
2013	\$139.64	\$194.92	\$0.00	\$0.00	\$0.00
2012	\$134.00	\$200.43	\$0.00	\$0.00	\$0.00
Total					\$0.00

- Important Payment Information**
- ALERTS:** If your real property taxes are delinquent, the search results displayed may not reflect the correct amount owing. Please contact our office for the current amount due.
 - For your convenience, online payment is available on this site. E-check payments are accepted without a fee. However, a service fee does apply for online credit card payments. See [Payment Information](#) for details.

Pay Online
 No payment due for this account.

\$0.00

Pay By Check
 Please make checks payable to:
WASHOE COUNTY TREASURER
 Mailing Address:
 P.O. Box 30039
 Reno, NV 89520-3039
 Overnight Address:
 1001 E. Ninth St., Ste D140
 Reno, NV 89512-2845

Payment Information

Special Assessment District

Installment Date Information

Assessment Information

The Washoe County Treasurer's Office makes every effort to produce and publish the most current and accurate information possible. No warranties, expressed or implied, are provided for the data herein, its use, or its interpretation. If you have any questions, please contact us at (775) 328-2510 or tax@washoecounty.us

This site is best viewed using Google Chrome, Internet Explorer 11, Mozilla Firefox or Safari.

OWNER'S CERTIFICATE

THIS IS TO CERTIFY THAT THE UNDERSIGNED ARE THE OWNERS OF THE TRACT OF LAND REPRESENTED ON THIS PLAT AND HAVE CONSENTED TO THE PREPARATION AND RECORDATION OF THIS PLAT, THAT THE SAME IS EXECUTED IN COMPLIANCE WITH AND SUBJECT TO THE PROVISIONS OF N.R.S. CHAPTER 278. ALL EASEMENTS SHOWN HEREON ARE GRANTED.

DWIGHT CARLSON

BY: DWIGHT CARLSON _____ DATE _____

ACKNOWLEDGEMENT

STATE OF NEVADA }
COUNTY OF WASHOE } S.S.

THIS INSTRUMENT WAS ACKNOWLEDGED BEFORE ME ON _____, 2017, BY DWIGHT CARLSON.

NOTARY PUBLIC _____
MY COMMISSION EXPIRES: _____

WATER AND SEWER RESOURCE REQUIREMENTS CERTIFICATE

THE PROJECT/ DEVELOPMENT DEPICTED ON THIS MAP IS IN CONFORMANCE WITH THE PROVISIONS OF ARTICLE 422 OF WASHOE COUNTY DEVELOPMENT CODE (CHAPTER 110)

WASHOE COUNTY COMMUNITY SERVICES DEPARTMENT _____ DATE _____

DISTRICT BOARD OF HEALTH CERTIFICATE

THIS FINAL MAP IS APPROVED BY THE WASHOE COUNTY DISTRICT BOARD OF HEALTH. THIS APPROVAL CONCERNS SEWAGE DISPOSAL, WATER POLLUTION, WATER QUALITY AND WATER SUPPLY FACILITIES, AND IS PREDICATED UPON PLANS FOR A PUBLIC WATER SUPPLY AND A COMMUNITY SYSTEM FOR DISPOSAL OF SEWAGE.

FOR THE DISTRICT BOARD OF HEALTH _____ DATE _____

TITLE COMPANY CERTIFICATE

THE UNDERSIGNED HEREBY CERTIFIES THAT THIS PLAT HAS BEEN EXAMINED AND THAT DWIGHT CARLSON OWNS OF RECORD AN INTEREST IN THE LANDS DELINEATED HEREON AND THAT HE IS THE ONLY OWNER OF RECORD OF SAID LAND; THAT ALL OWNERS OF RECORD OF THE LAND HAVE SIGNED THE FINAL MAP; AND THAT THERE ARE NO LIENS OF RECORD AGAINST THE LAND DELINEATED HEREON FOR DELINQUENT STATE, COUNTY, MUNICIPAL, FEDERAL OR LOCAL TAXES OR ASSESSMENTS COLLECTED AS TAXES OR SPECIAL ASSESSMENTS AS OF _____, 2017.

WESTERN TITLE COMPANY
BY: _____ DATE _____
TITLE _____

WATER AND SEWER RESOURCE REQUIREMENTS CERTIFICATE

THE PROJECT/DEVELOPMENT DEPICTED ON THIS MAP IS IN CONFORMANCE WITH THE PROVISIONS OF ARTICLE 422 OF WASHOE COUNTY DEVELOPMENT CODE (CHAPTER 110)

WASHOE COUNTY COMMUNITY SERVICES DEPARTMENT
BY: _____ DATE _____
TITLE _____

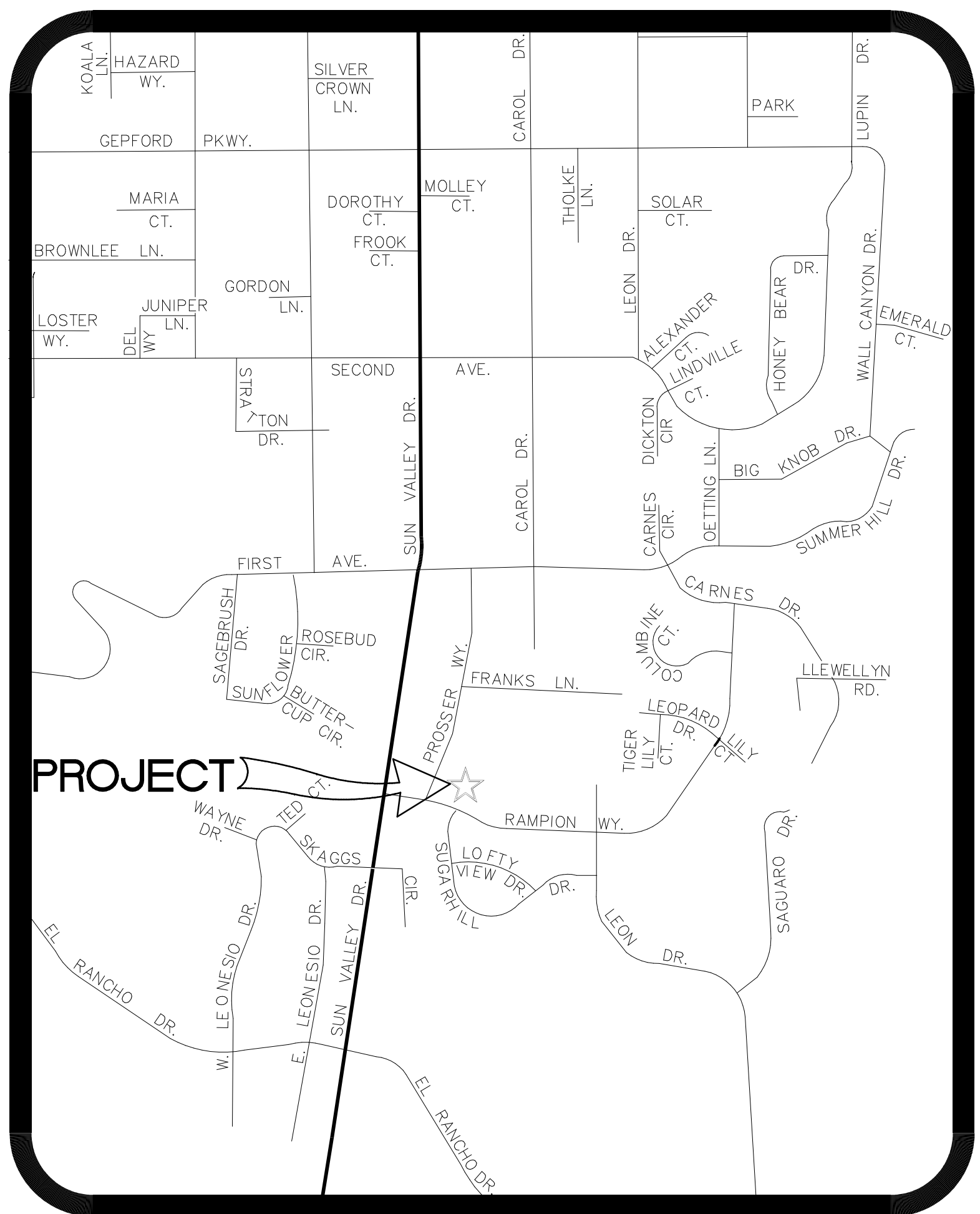

VICINITY MAP
NO SCALE

UTILITY COMPANIES CERTIFICATE

THE UTILITY EASEMENTS SHOWN ON THIS PLAT HAVE BEEN CHECKED AND APPROVED BY THE UNDERSIGNED CABLE TV AND PUBLIC UTILITY COMPANIES.

SIERRA PACIFIC POWER COMPANY d/b/a NV ENERGY

DATE _____
NAME/TITLE (PRINT) _____
TRUCKEE MEADOWS WATER AUTHORITY

DATE _____
NAME/TITLE (PRINT) _____
NEVADA BELL TELEPHONE COMPANY
d/b/a AT&T NEVADA

DATE _____
NAME/TITLE (PRINT) _____
CHARTER COMMUNICATIONS

DATE _____
NAME/TITLE (PRINT) _____

TAX CERTIFICATE (APN 35-363-12)

THE UNDERSIGNED HEREBY CERTIFIES THAT ALL THE PROPERTY TAXES ON THE LAND SHOWN HEREON FOR THE FISCAL YEAR HAVE BEEN PAID AND THAT THE FULL AMOUNT OF ANY DEFERRED PROPERTY TAXES FOR THE CONVERSION OF THE PROPERTY FROM AGRICULTURE USE HAS BEEN PAID PURSUANT TO N.R.S. 361A.265.

WASHOE COUNTY TREASURER

DATE _____
TITLE: _____

NOTES:

1. A PUBLIC UTILITY EASEMENT IS ALSO GRANTED WITHIN EACH PARCEL FOR THE EXCLUSIVE PURPOSE OF INSTALLING AND MAINTAINING UTILITY FACILITIES TO THAT PARCEL AND THE RIGHT TO EXIT THAT PARCEL WITH SAID FACILITIES FOR THE PURPOSE OF SERVING OTHER PARCELS AT LOCATIONS MUTUALLY AGREED UPON BY THE OWNER OF RECORD AT THE TIME AND THE UTILITY COMPANY.
2. PORTIONS OF PARCEL A1 AS SHOWN ON THIS MAP LIE WITHIN A FLOODWAY AS DETERMINED BY FEMA. NO BUILDINGS WILL BE PERMITTED ON THIS PORTION OF THE LOT. THE EASTERLY PORTION OF PARCEL A AND PARCEL B LIE WITHIN FEMA FLOOD ZONE AE. ANY STRUCTURES WITHIN A FEMA FLOOD ZONE MUST COMPLY WITH THE WASHOE COUNTY DEVELOPMENT CODE, ARTICLE 416.
3. THE PUBLIC UTILITY EASEMENTS SHOWN AND/OR NOTED ON THIS PLAT INCLUDE USE FOR THE INSTALLATION AND MAINTENANCE OF CABLE TELEVISION FACILITIES.
4. A RECIPROCAL BLANKET PRIVATE EASEMENT FOR THE PURPOSE OF THE INSTALLATION AND OPERATION OF PRIVATE WATERLINES IS HEREBY GRANTED OVER AND ACROSS ALL THE PARCELS.
5. WITH THE DEVELOPMENT OF EACH PARCEL AND PRIOR TO THE ISSUANCE OF ANY BUILDING PERMIT FOR SAID PARCEL, THE OWNER SHALL DEDICATE WATER RIGHTS TO THE SERVICING UTILITY SUFFICIENT TO SERVE THE DEVELOPMENT AND SHALL PROVIDE THE CITY OR RENO WITH A WILL SERVE LETTER.
6. ALL COORDINATES AND DISTANCES SHOWN HEREON ARE GROUND COORDINATES AND DISTANCES. DIVIDE GROUND COORDINATES BY THE COMBINED FACTOR OR 1.000197939 TO CONVERT TO GRID COORDINATES.
7. WASHOE COUNTY WILL PRE-ASSIGN ADDRESSES TO BE RELEASED ONCE AN ASSESSOR'S PARCEL NUMBER HAS BEEN ESTABLISHED. IF STRUCTURE PLACEMENT DOES NOT REFLECT THE STREET ON WHICH THE PRE-ASSIGNED ADDRESS IS ISSUED, THE DEVELOPER WILL REQUEST A NEW ADDRESS PRIOR TO ISSUANCE OF A BUILDING PERMIT.
8. SEWAGE DISPOSAL SHALL BE BY CONNECTION TO A PUBLIC SEWER SYSTEM.
9. FIRE HYDRANTS SHALL BE INSTALLED AS PER FIRE DEPARTMENT REQUIREMENTS WITH THE ISSUANCE OF BUILDING PERMITS.
10. EACH PARCEL CREATED BY THIS MAP IS REQUIRED TO HAVE A SEPARATE WATER METER AND WATER SERVICE LINE. THE WATER PURVEYOR SHALL HAVE THE RIGHT TO INSTALL A WATER METER IN THE 10' PUBLIC UTILITY EASEMENT ADJACENT TO THE STREET TO SERVE EACH PARCEL RESPECTIVELY.
11. THE NATURAL DRAINAGE WILL NOT BE IMPEDED DURING THE DEVELOPMENT OR IMPROVEMENT OF THESE PARCELS.
12. A 5 FOOT PRIVATE DRAINAGE EASEMENT IS HEREBY GRANTED COINCIDENT WITH ALL SIDE AND REAR PARCEL LINES OF ALL PARCELS.

DIRECTOR OF PLANNING AND DEVELOPMENT CERTIFICATE

THE FINAL PARCEL MAP CASE NO. _____ MEETS ALL APPLICABLE STATUTES, ORDINANCES AND CODE PROVISIONS; IS IN SUBSTANTIAL CONFORMANCE WITH THE TENTATIVE MAP AND ITS CONDITIONS, WHICH ARE INCORPORATED HEREIN BY THIS REFERENCE, AND THOSE CONDITIONS HAVE BEEN SATISFIED FOR RECORDATION OF THIS MAP.
THIS FINAL MAP IS APPROVED AND ACCEPTED THIS _____ DAY OF _____, 2017 BY THE DIRECTOR OF PLANNING AND DEVELOPMENT OF WASHOE COUNTY, NEVADA, IN ACCORDANCE WITH NEVADA REVISED STATUTES 278.471 THROUGH 278.4725.

WILLIAM H. WHITNEY, DIRECTOR,
PLANNING AND DEVELOPMENT DIVISION

SURVEYOR'S CERTIFICATE

I, MICHAEL J. MILLER, A PROFESSIONAL LAND SURVEYOR LICENSED IN THE STATE OF NEVADA, HEREBY CERTIFY THAT:

1. THIS PLAT REPRESENTS THE RESULTS OF A SURVEY PERFORMED UNDER MY DIRECT SUPERVISION AT THE INSTANCE OF DWIGHT CARLSON.
2. THE LANDS SURVEYED LIE WITHIN THE NE 1/4 OF SECTION 30, TOWNSHIP 20 NORTH, RANGE 20 EAST, M.D.M., COUNTY OF WASHOE, STATE OF NEVADA, AND THE SURVEY WAS COMPLETED ON FEBRUARY 17, 2017.
3. THIS PLAT COMPLIES WITH THE APPLICABLE STATE STATUTES AND ANY LOCAL ORDINANCES IN EFFECT ON THE DATE THAT THE GOVERNING BODY GAVE ITS FINAL APPROVAL.
4. THE MONUMENTS DEPICTED ON THE PLAT ARE OF THE CHARACTER SHOWN, OCCUPY THE POSITIONS INDICATED AND ARE OF SUFFICIENT NUMBER AND DURABILITY.

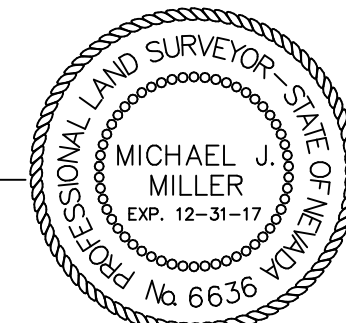

MICHAEL J. MILLER - PLS 6636

JUNE 13, 2017

<p>PARCEL MAP FOR DWIGHT CARLSON A DIVISION OF PARCEL "A" OF TRACT MAP NO. 2026 LYING WITHIN THE NE 1/4 SEC. 30, T.20N., R.20E., M.D.M. WASHOE COUNTY NEVADA</p>		<p>COUNTY RECORDER'S CERTIFICATE FILE NO: _____ FILED FOR RECORD AT THE REQUEST OF _____ ON THIS _____ DAY OF _____, 20____, AT _____ MINUTES PAST _____ O'CLOCK _____ M., OFFICIAL RECORDS OF WASHOE COUNTY, NEVADA. COUNTY RECORDER _____ BY: DEPUTY _____ FEE: _____</p>
<p>ALPINE LAND SURVEYORS 7395 GRAVEL CT., RENO, NV 89502 PH. 775-636-8650</p>	<p>SHEET 1 OF 2 SHEETS</p>	
<p>EMAIL: mike@alpinelandsurveyors.com</p>		

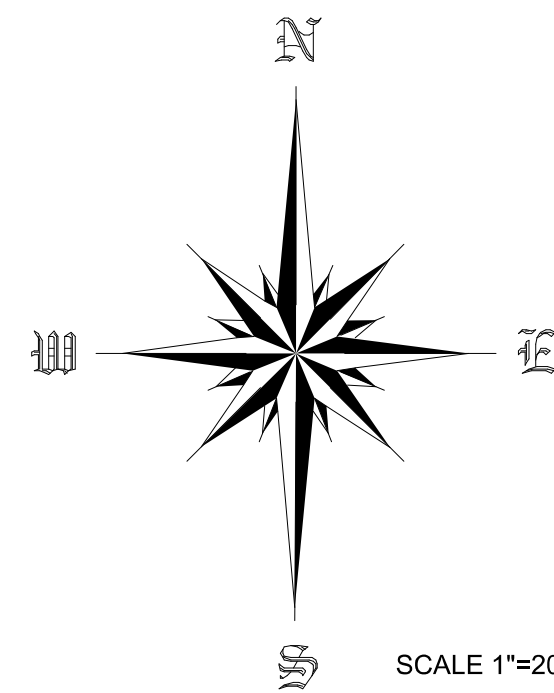

REFERENCES

1. TRACT MAP 2026, RECORDED OCTOBER 13, 1981, OFFICIAL RECORDS, WASHOE COUNTY, NEVADA.
2. PRELIMINARY TITLE REPORT PREPARED BY WESTERN TITLE COMPANY, ORDER NO. 082604-MDD, DATED MARCH 17, 2017.

BASIS OF BEARING

THE BASIS OF BEARINGS FOR THIS SURVEY IS NEVADA STATE PLANE COORDINATE SYSTEM, WEST ZONE, NAD 83/94, BASED UPON RTK GPS OBSERVATIONS TAKEN TO WASHOE COUNTY GPS CONTROL POINTS ON FILE WITH THE WASHOE COUNTY ENGINEER'S OFFICE.

LEGEND

- WASHOE COUNTY GPS CONTROL POINT
- FOUND STREET WELL MONUMENT "RLS 1797"
- FOUND POINT AS NOTED
- SET 5/8"REBAR W/ CAP "PLS 6636"
- CALCULATED POINT-NOTHING FOUND OR SET
- (R) RADIAL BEARING
- PUE PUBLIC UTILITY EASEMENT
- BOUNDARY LINE
- - - ADJACENT PARCEL LINE
- - - EASEMENT OR TIE LINE
- CENTERLINE

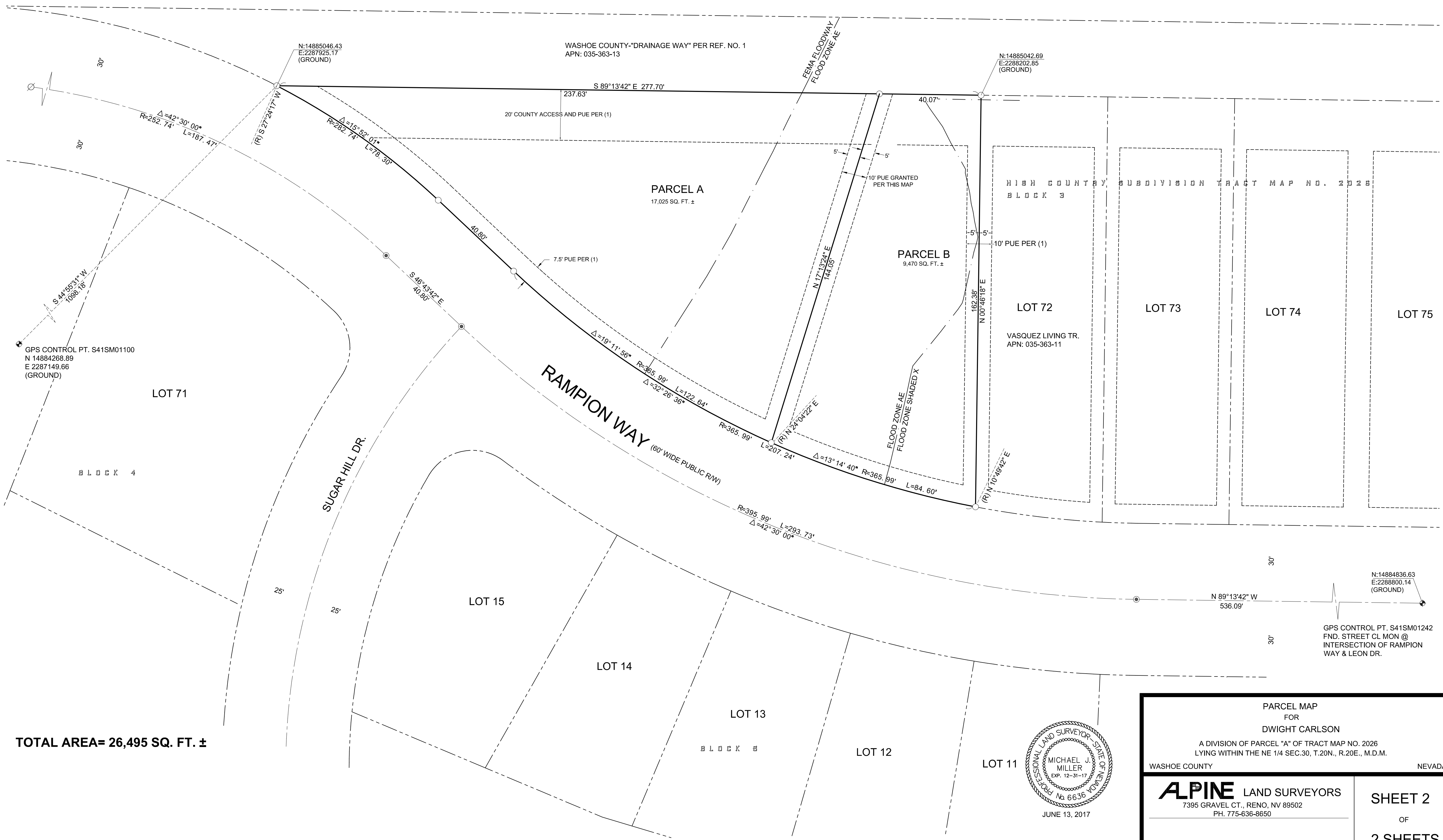

TOTAL AREA= 26,495 SQ. FT. ±



PARCEL MAP
FOR
DWIGHT CARLSON

A DIVISION OF PARCEL "A" OF TRACT MAP NO. 2026
LYING WITHIN THE NE 1/4 SEC. 30, T.20N., R.20E., M.D.M.

WASHOE COUNTY NEVADA

ALPINE LAND SURVEYORS
7395 GRAVEL CT., RENO, NV 89502
PH. 775-636-8650

SHEET 2
OF
2 SHEETS

EMAIL: mike@alpinelandsurveyors.com

JOB NO. 2017-111

N:14885046.43
E:2287925.17
(GROUND)

WASHOE COUNTY-"DRAINAGE WAY" PER REF. NO. 1
APN: 035-363-13

N:14885042.69
E:2288202.85
(GROUND)

S 89°13'42" E 277.70'

237.63'

20' COUNTY ACCESS AND PUE PER (1)

40.07'

PARCEL A
17,025 SQ. FT. ±

PARCEL B
9,470 SQ. FT. ±

HIGH CO
BLOCK 3

LOT 72

VASQUEZ LIVING
APN: 035-363-11

30° 00"
L=187.47'

(R) S 27° 24' 17" W

Δ=15° 52' 07"
R=282.74' L=78.30'

S 46° 43' 42" E
40.80'

40.80'

7.5' PUE PER (1)

Δ=19° 11' 56"
R=365.99'

L=122.64'

Δ=32° 26' 36"

RAMPION WAY
(60' WIDE PUBLIC R/W)

R=365.99'

L=207.24'

Δ=13° 14' 40"

R=365.99'

L=84.60'

FEIMA FLOODWAY
FLOOD ZONE AE

5'

5'

10' PUE GRANTED
PER THIS MAP

5'

5'

10' PUE PER (1)

162.38'

N 00° 46' 18" E

(R) N 25° 04' 22" E

N 17° 13' 24" E
144.05'

SUGAR HILL DR.

R=395.99'

L=293.73'

Δ=42° 30' 00"

(R) N 70° 49' 42" E