Sun Valley Boulevard Corridor Study

Washoe County
Board of County Commissioners
October 14, 2014

WWW.SUNVALLEYBLVD.COM

A-10/14/14
11

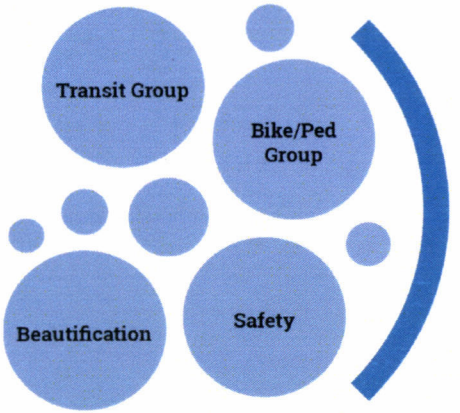

Public Workshop

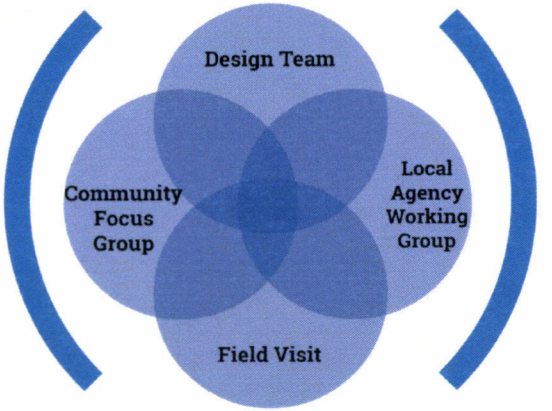

Design Studio

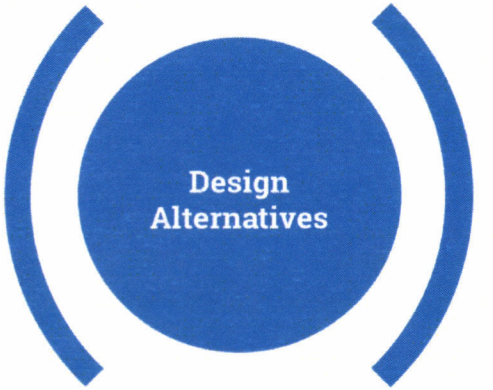

Public Open House

2 Charrette Process

WWW.SUNVALLEYBLVD.COM

WELCOME TO SUN VALLEY

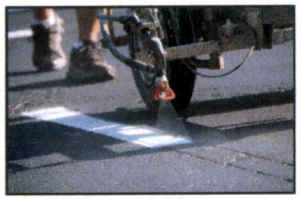

NEAR-TERM

Time Period: Next 5 Years

- Spot locations
- Typically limited to striping, signage, transit amenities, small sidewalk and drainage improvements

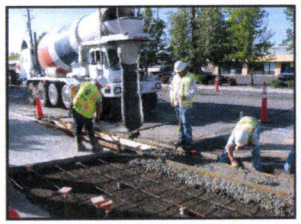

MID-TERM

Time Period: 5 to 15 Years

- Larger construction projects spanning several blocks
- Sidewalk and drainage improvements, sidewalks on side streets, transit connections
- Pilot of additional transit services

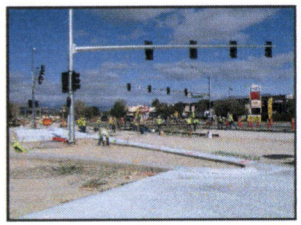

LONG-TERM

Time Period: 15+ Years

- Completing larger construction projects spanning several blocks
- Implements significant transit improvements

Skaggs Circle Intersection

- Rectangular Rapid Flashing Beacon
- Mill & Fill
- Signage
- Refuge Island

Cost: $240,000

Gepford Parkway Intersection

- Rectangular Rapid Flashing Beacon
- Mill & Fill
- Signage
- Refuge Island

Cost: $240,000

6th Avenue Intersection

- Rectangular Rapid Flashing Beacon
- Mill & Fill
- Signage
- Refuge Island

Near Term Cost: $240,000

4 Preferred Alternative – Near Term

WWW.SUNVALLEYBLVD.COM

WELCOME TO SUN VALLEY

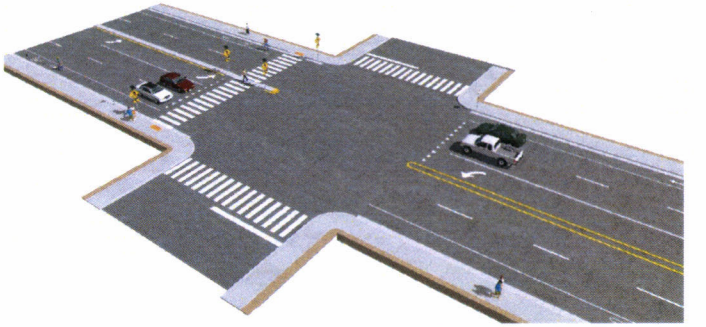

Prototypical Improvements

5 Preferred Alternative – Near Term

WWW.SUNVALLEYBLVD.COM

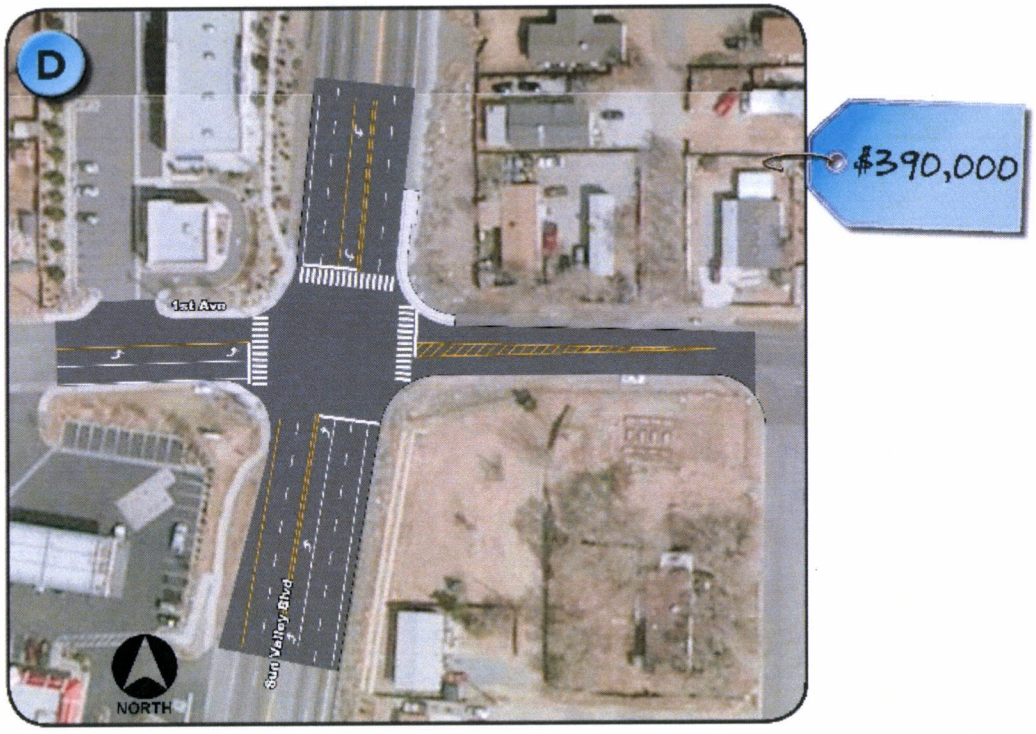

1st Avenue Intersection Improvements

- Realignment of Intersection
- Signal Modifications
- Mill & Fill

Near Term Cost: $390,000

6 Preferred Alternative – Near Term

WWW.SUNVALLEYBLVD.COM

WELCOME TO SUN VALLEY

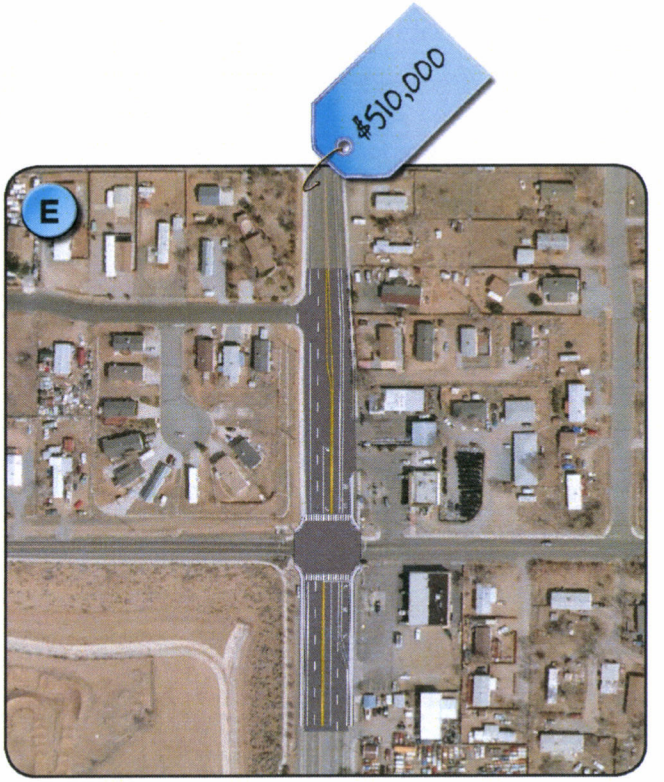

7th Avenue Intersection Improvements (Phase 1)

- **Realignment of Northbound Merge (Along Sun Valley Blvd Only)**
- **Mill & Fill**
- **Signal Modifications**

Near Term Cost: $510,000

7 Preferred Alternative – Near Term

WWW.SUNVALLEYBLVD.COM

WELCOME TO SUN VALLEY

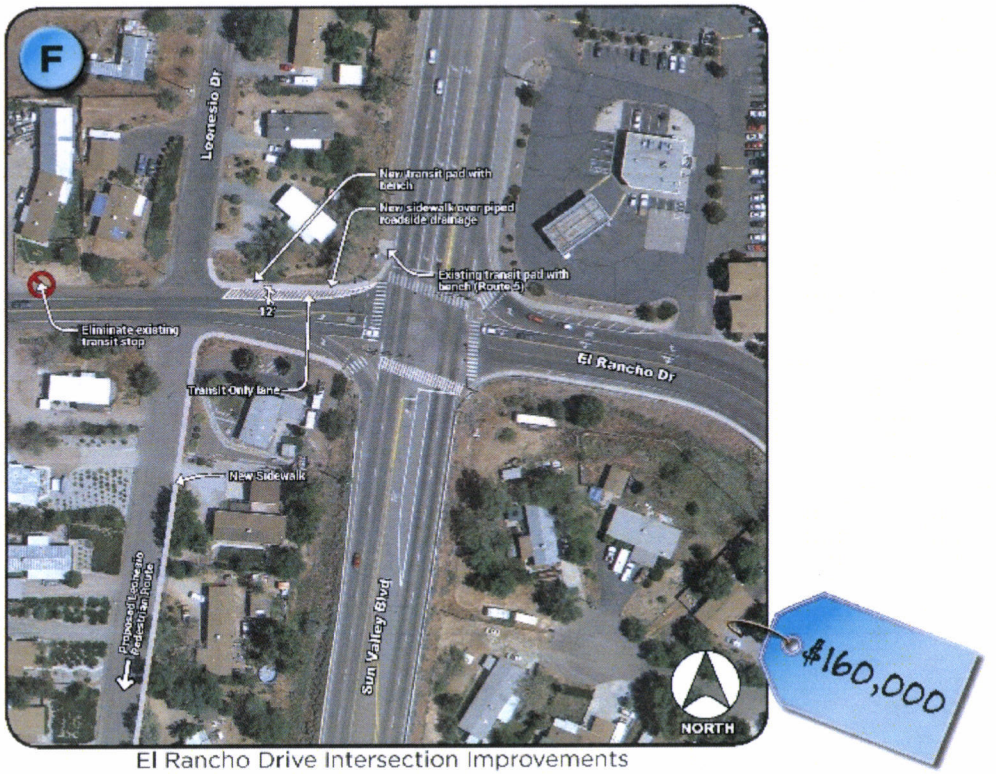

El Rancho Drive Intersection Improvements

- Drainage Improvements
- Transit Improvements
- Striping Improvements
- Sidewalk Improvements (No Signal Modifications Needed)

Near Term Cost: $160,000

8 Preferred Alternative – Near Term

WWW.SUNVALLEYBLVD.COM

WELCOME TO SUN VALLEY

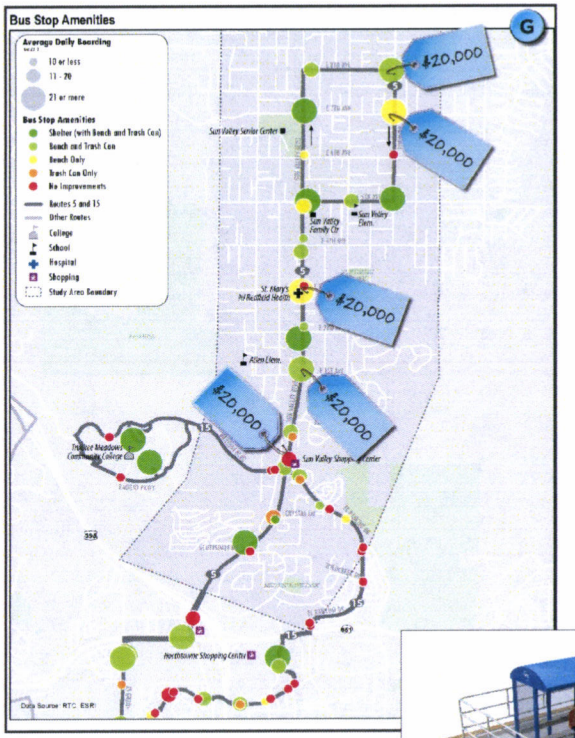

$20,000 each

9 Preferred Alternative – Near Term

WWW.SUNVALLEYBLVD.COM

WELCOME TO SUN VALLEY

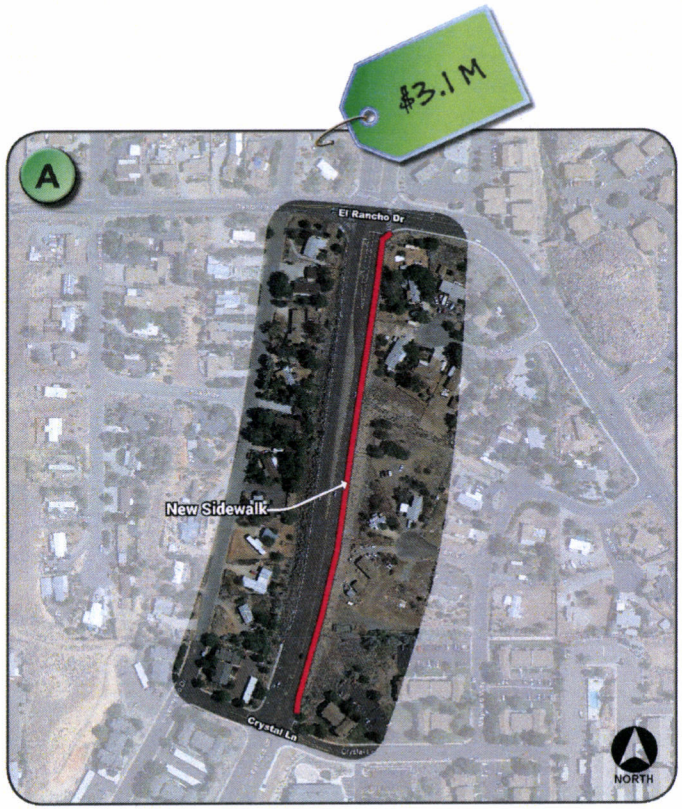

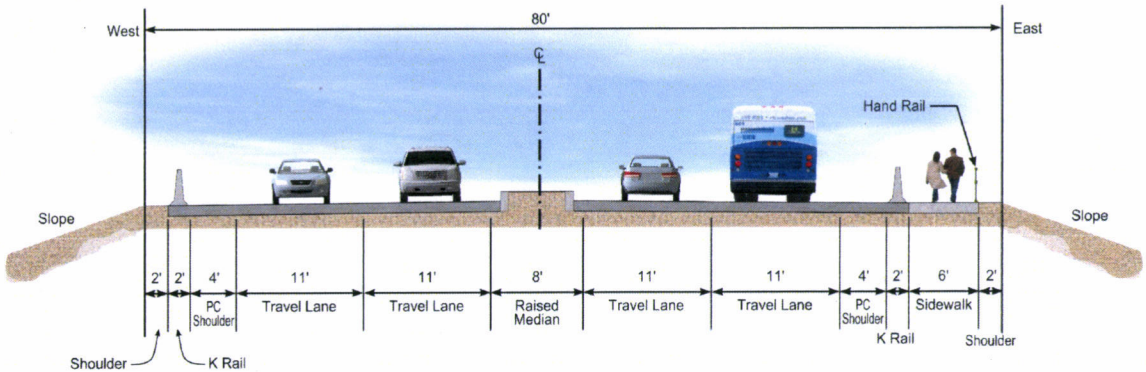

Photo Simulation of Proposed Improvements

10 Preferred Alternative – Mid-Term

WWW.SUNVALLEYBLVD.COM

WELCOME TO SUN VALLEY

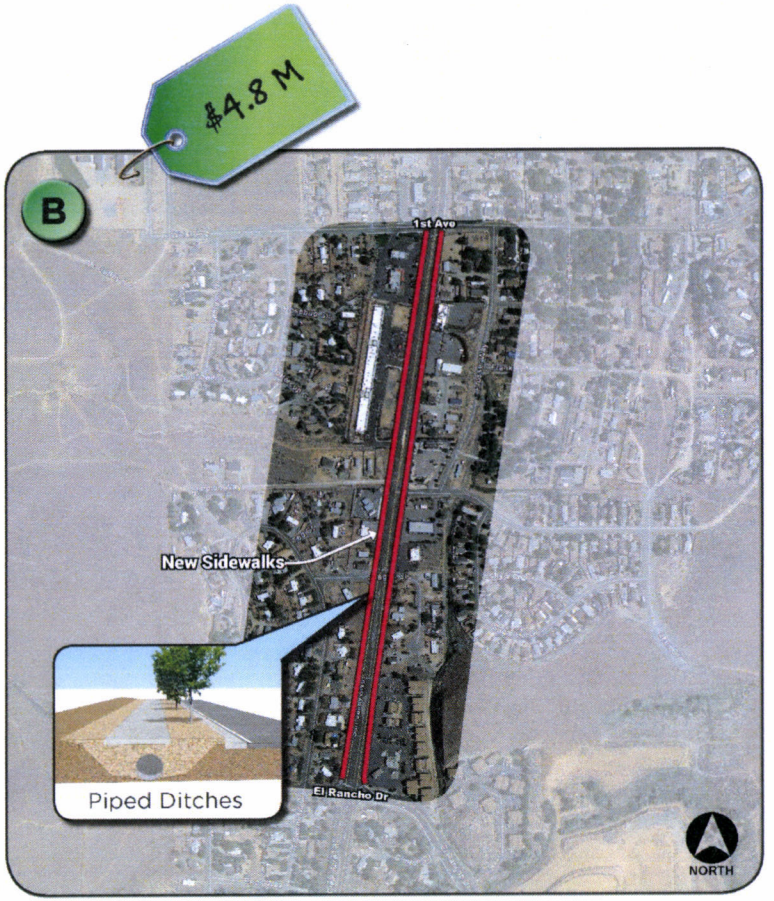

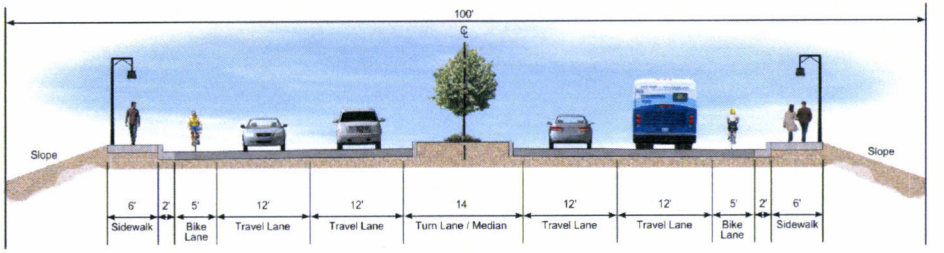

El Rancho to 1st
(Alternate A)

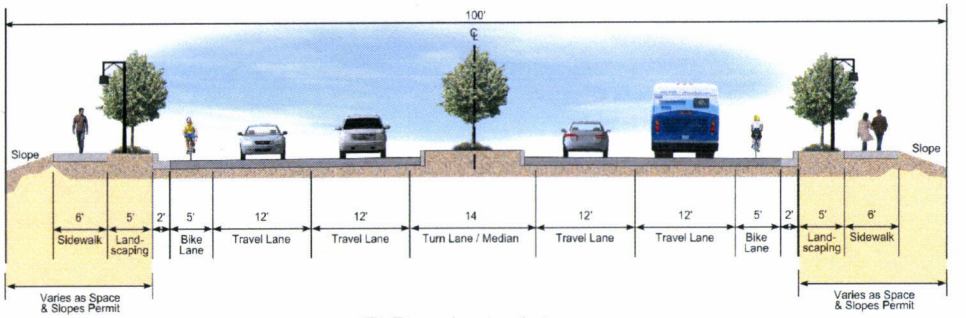

El Rancho to 1st
(Alternate B)

11 Preferred Alternative – Mid-Term

WWW.SUNVALLEYBLVD.COM

WELCOME TO SUN VALLEY

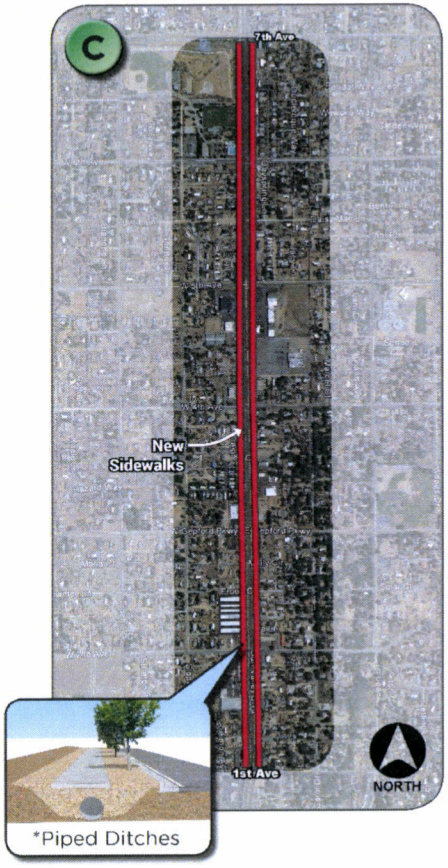

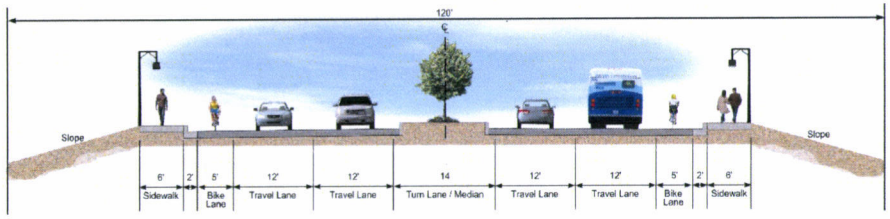

1st to 7th
(Alternate A)

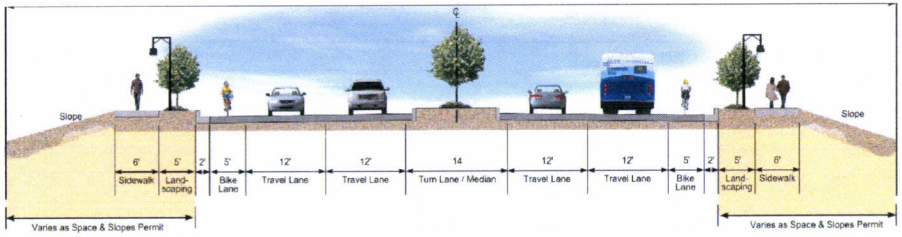

1st to 7th
(Alternate B)

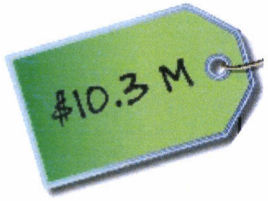

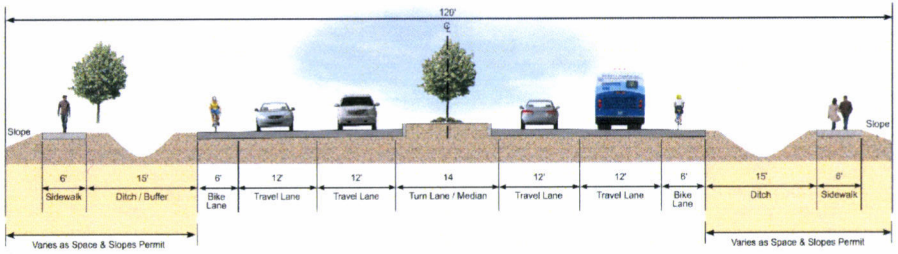

1st to 7th
(Alternate C)

12 Preferred Alternative – Mid-Term

WWW.SUNVALLEYBLVD.COM

WELCOME TO SUN VALLEY

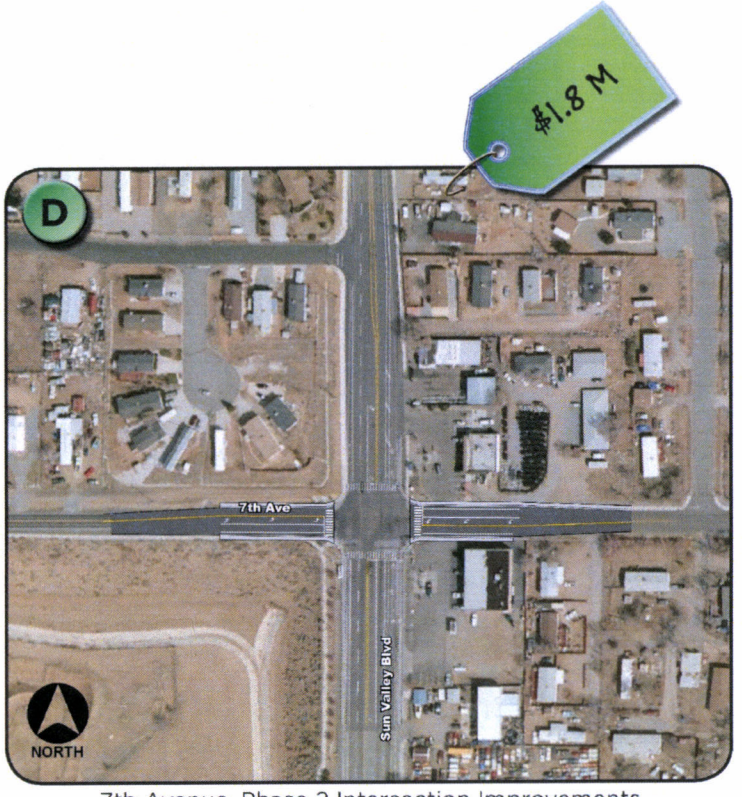

7th Avenue, Phase 2 Intersection Improvements

- **Dedicated Turn Lanes on 7th Ave**
- **Mill & Fill**
- **Signal Modifications**

Mid-Term Cost: $1,800,000

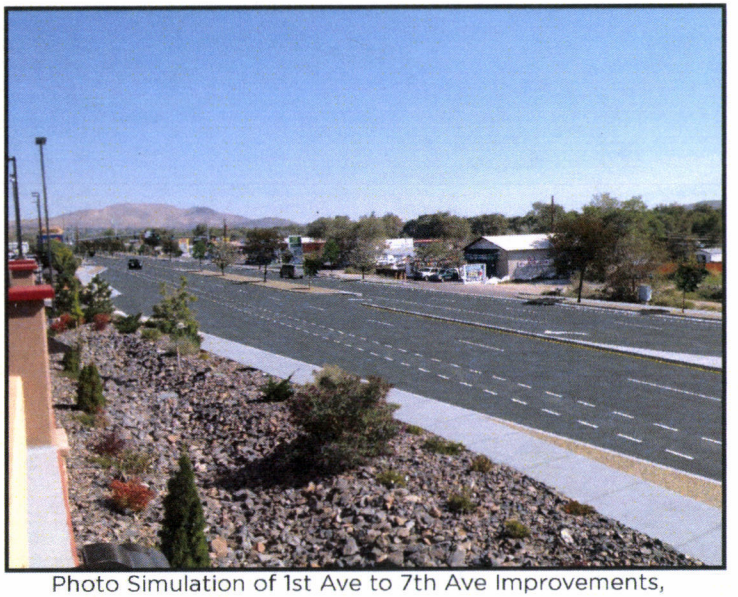

Photo Simulation of 1st Ave to 7th Ave Improvements, Adjacent to Hobey's Casino

13 Preferred Alternative – Mid-Term

WWW.SUNVALLEYBLVD.COM

WELCOME TO SUN VALLEY

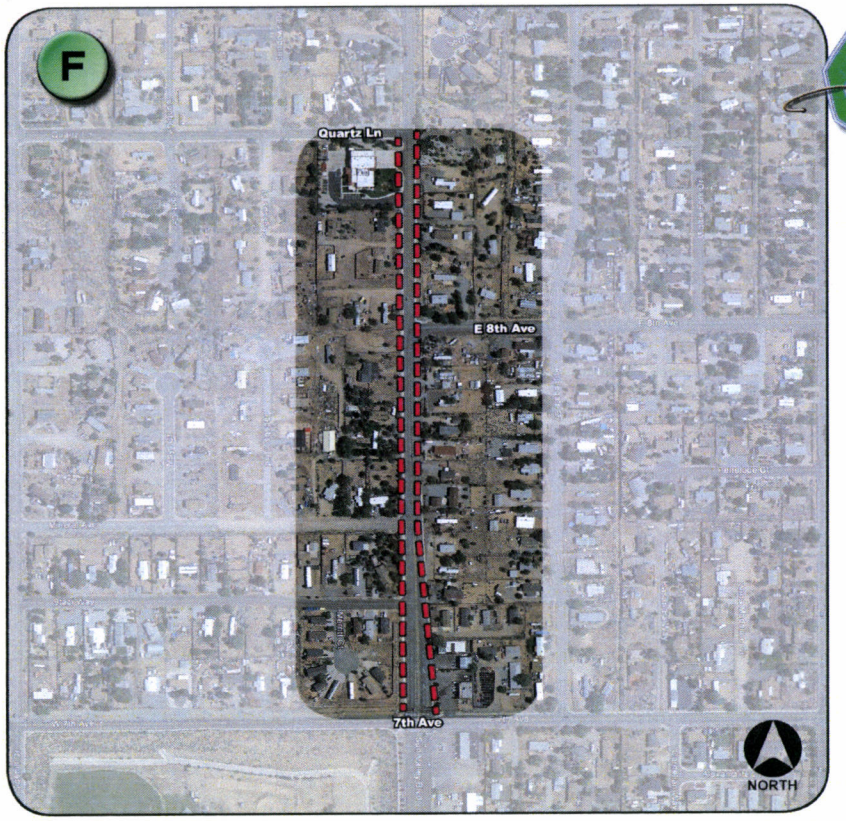

$2.0 M

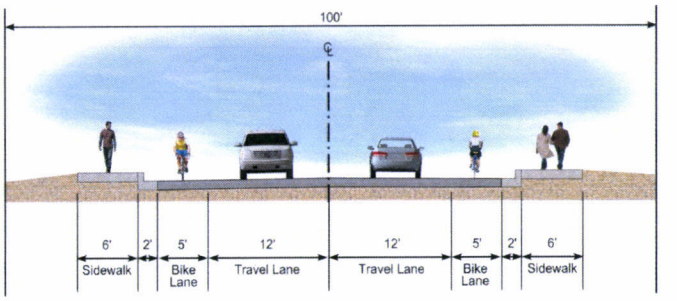

7th to Quartz

14 Preferred Alternative – Mid-Term

WWW.SUNVALLEYBLVD.COM

WELCOME TO SUN VALLEY

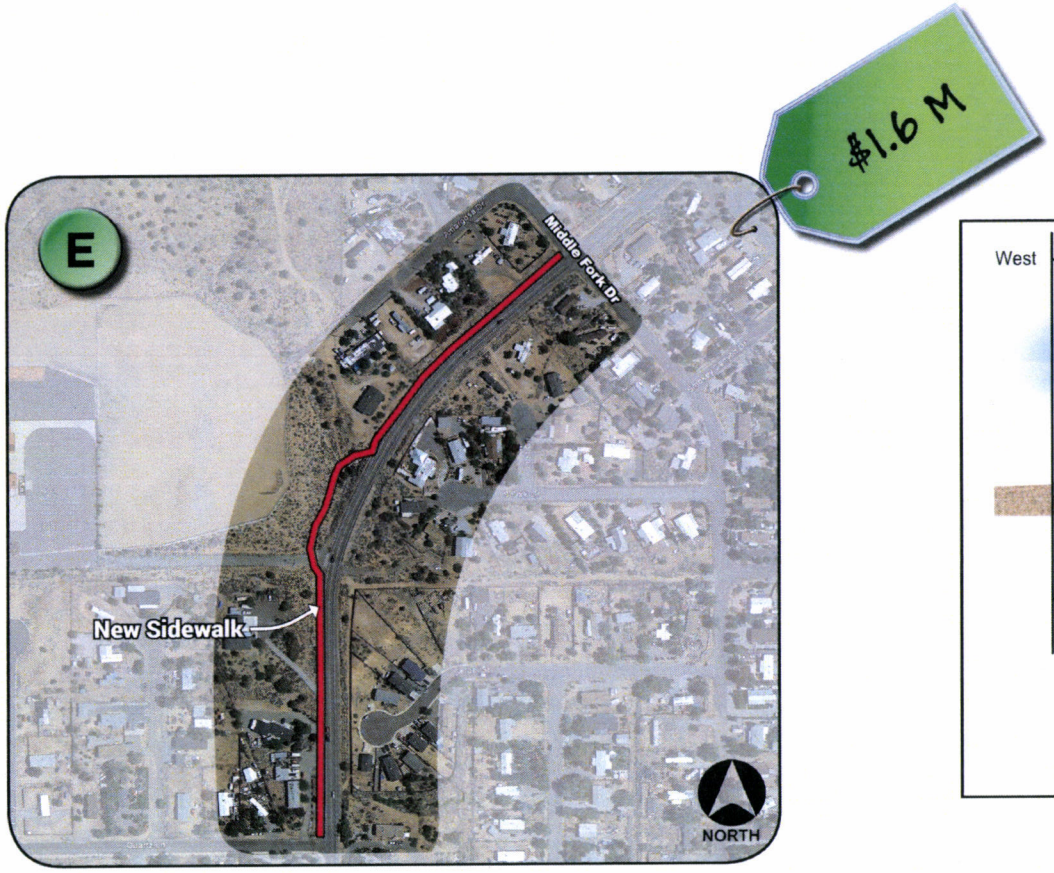

$1.6 M

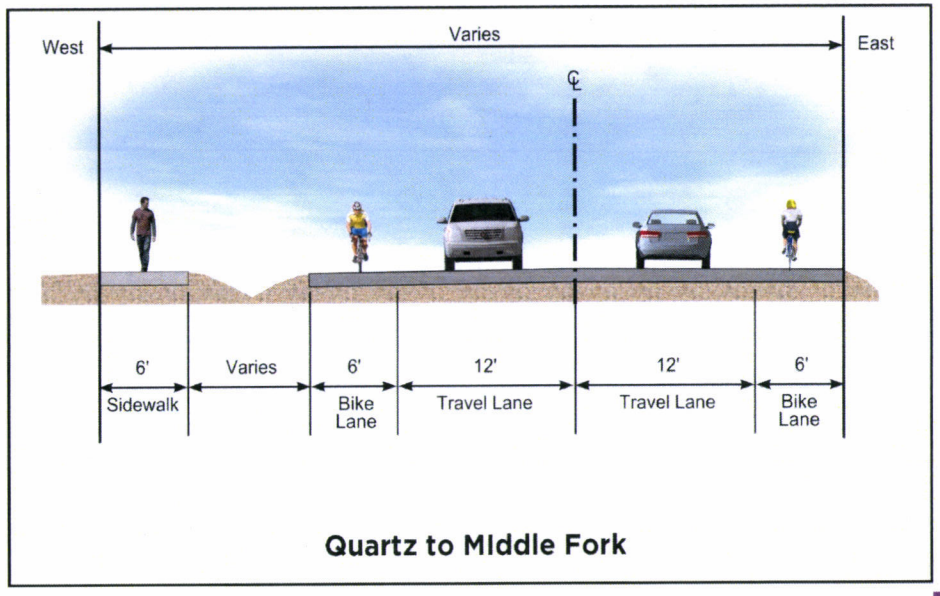

15 Preferred Alternative – Mid-Term

WWW.SUNVALLEYBLVD.COM

WELCOME TO SUN VALLEY

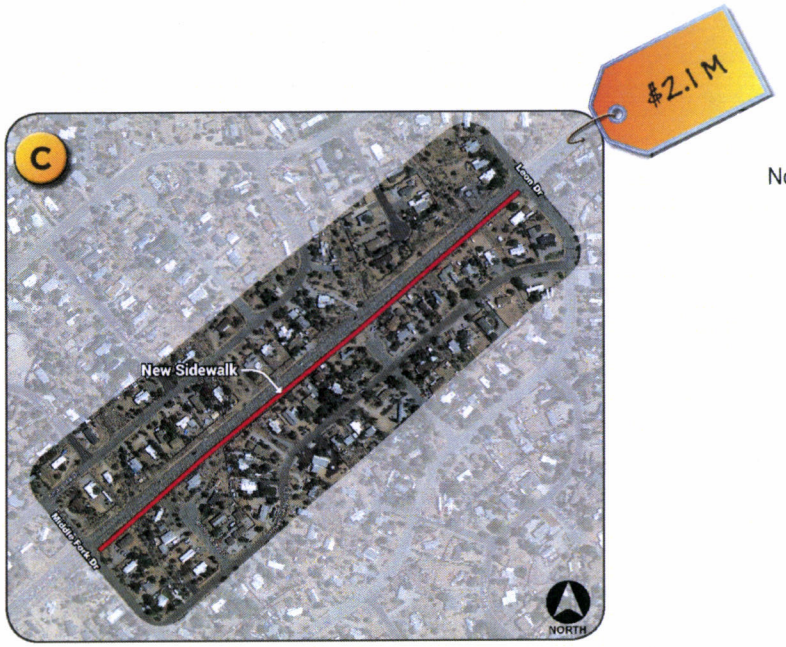

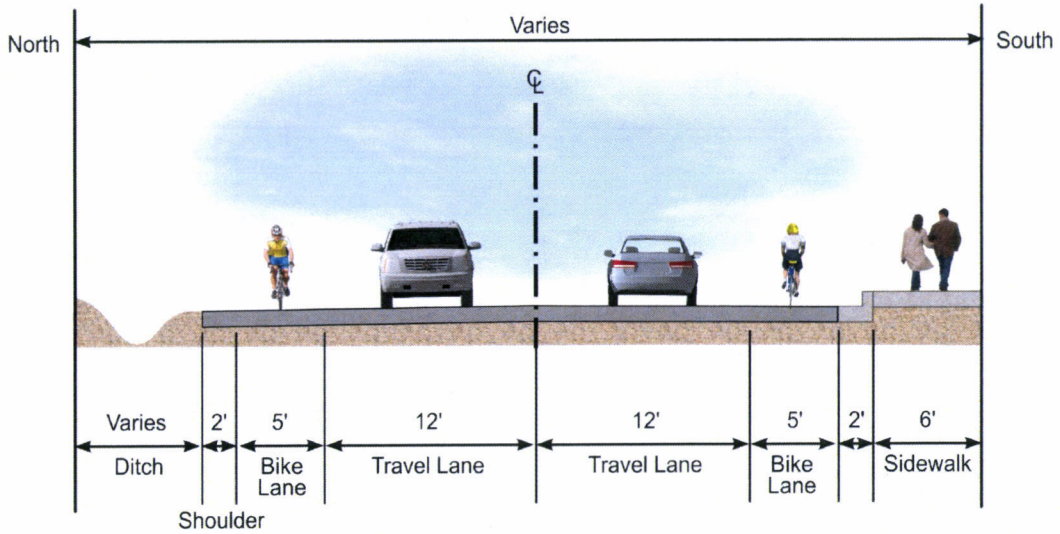

Middle Fork to Leon

16 Preferred Alternative – Long-Term

WWW.SUNVALLEYBLVD.COM

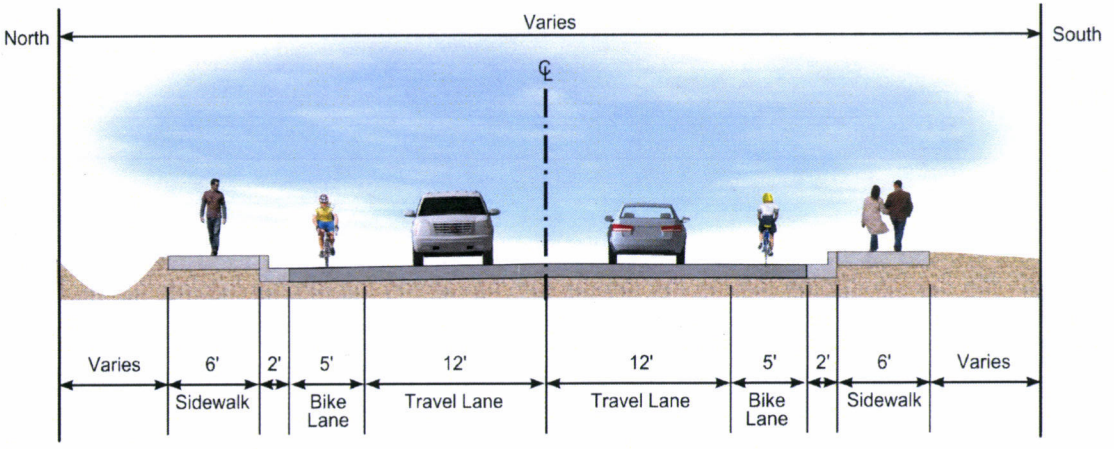

Leon to Highland Ranch

17 Preferred Alternative – Long-Term

WWW.SUNVALLEYBLVD.COM

WELCOME TO SUN VALLEY

18 Preferred Alternative – Long-Term

WWW.SUNVALLEYBLVD.COM

WELCOME TO SUN VALLEY

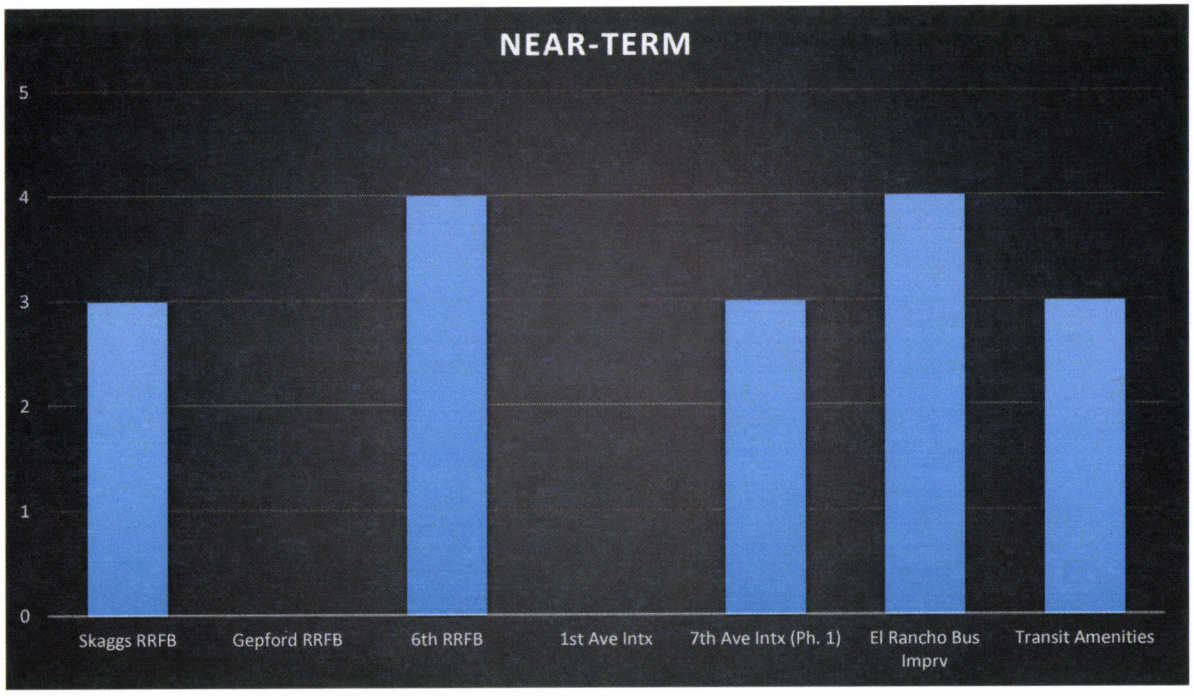
NEAR-TERM
5
4
3
2
1
0
Skaggs RRFB
Gepford RRFB
6th RRFB
1st Ave Intx
7th Ave Intx (Ph. 1)
El Rancho Bus Imprv
Transit Amenities

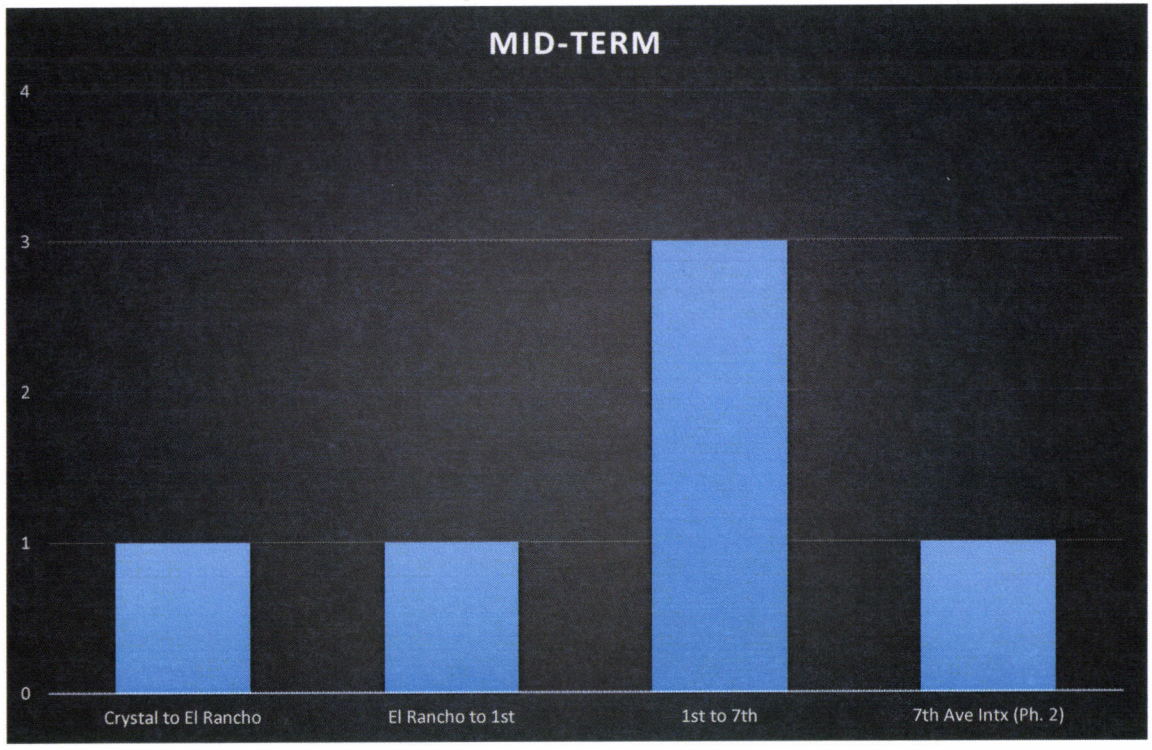
MID-TERM
4
3
2
1
0
Crystal to El Rancho
El Rancho to 1st
1st to 7th
7th Ave Intx (Ph. 2)

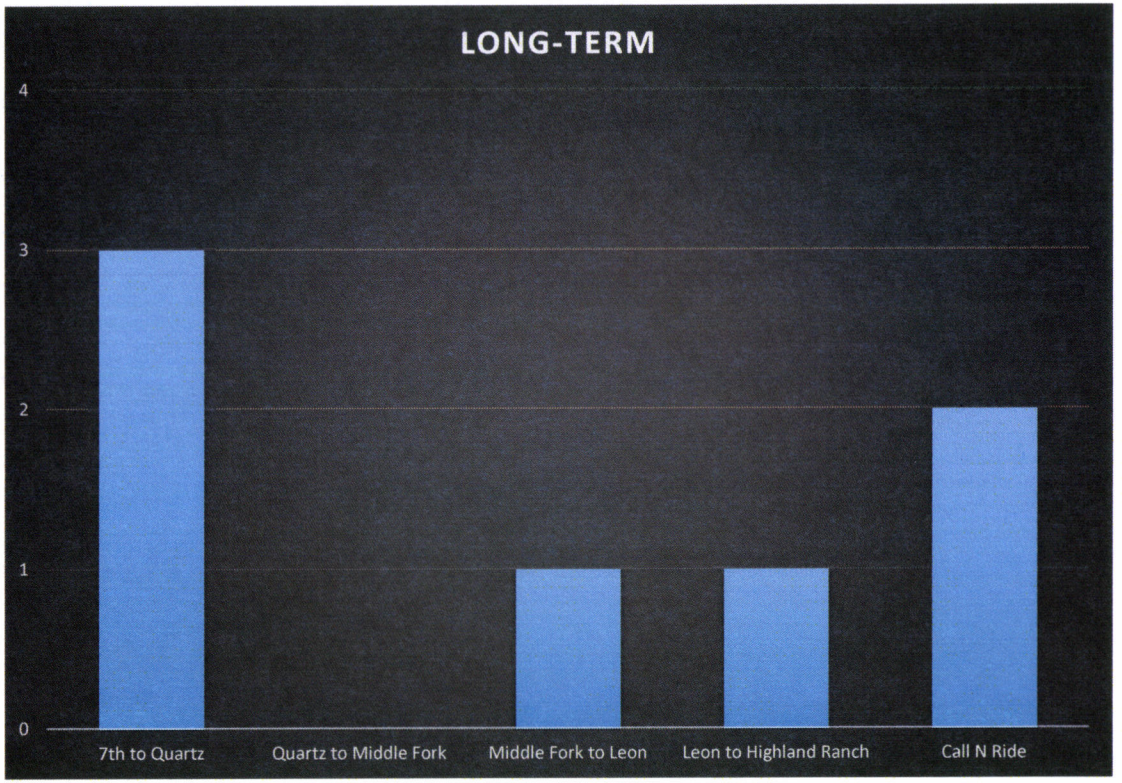

21 Public Input

Roger Hanson
RTC Project Manager
(775) 335-1901
rhanson@rtcwashoe.com

Amy Cummings
RTC Director of Planning
(775) 335-1825
acummings@rtcwashoe.com

www.sunvalleyblvd.com