

VILLAGE GREEN COMMERCE CENTER MASTER PLAN AMENDMENT

APPLICATION TO WASHOE COUNTY

FOR

SJS COMMERCIAL REAL ESTATE

700 USA Parkway

McCarran, NV 89434

MAY 10, 2021

May 10, 2021

Washoe County
Community Services, Planning Department
1001 East Ninth Street
Reno, NV 89512

RE: Village Green Commerce Center

To Whom It May Concern:

I am pleased to submit this Master Plan Amendment to revise the Village Green Commerce Center specific plan (Appendix D of the Spanish Springs Area Plan). The proposed text clarifies, corrects, and updates industrial development standards on one parcel within in the plan area and will encourage future development of the Village Green Commerce Center project at 375 Calle de la Plata, Sparks, Nevada 89411 (on Assessor's Parcel Number 534-561-10).

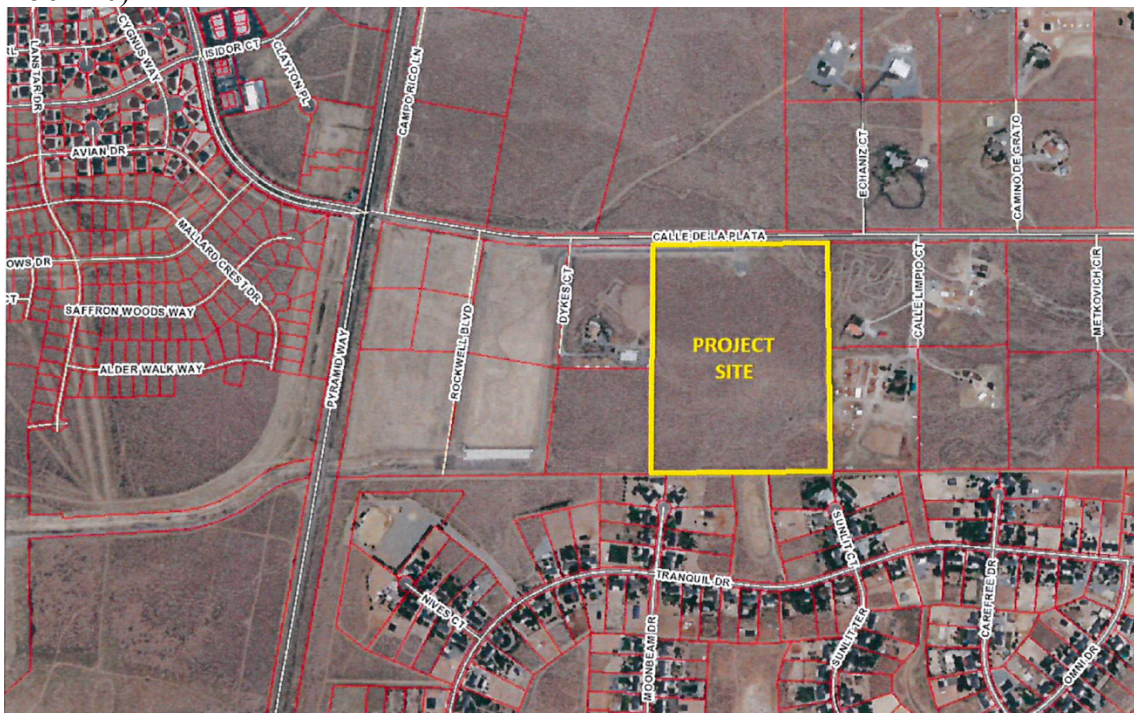

It is important to note that this amendment does not introduce new land use impacts. Per the Washoe County Land Development Code Article 820, Master Plan Amendment applications shall require all the following findings be met, as applicable:

- 1. Consistency with Master Plan. The proposed amendment is in substantial compliance with the policies and action programs of the Master Plan.*

The proposed amendment does not conflict with Master Plan element policies and programs. The following Master Plan policies are supported through this application:

Conservation Element

- C.3.1. The Washoe County Development of Community Development shall adequately consult with other agencies while maintaining Development Suitability maps that depict valuable and/or critical land, water and wildlife resources or features which shall include, but not be limited to... [h] one hundred year flood plains.
 - Flooding concerns were addressed within the Village Green Commerce Center by construction of a regional stormwater detention basin west of Dykes Ct. along with currently processing CLOMR with FEMA
- C.16.1 Through the adoption of the Open Space and Natural Resource Management Plan and implementation of the policies contained in the Land Use and Transportation Element, Washoe County will promote and facilitate recreational use of green space by pedestrians and bicyclists, and provide access to public facilities, recreation, public transportation and open space.
 - The new pedestrian sidewalks and equestrian easement serves to implement this policy.

Land Use and Transportation Element

- LUT.1.1 Washoe County should define smaller areas where more intense suburban development is permitted (parallel with the Suburban Character Management Area, or SMCA), and larger areas outside the suburban areas where development is strictly limited to retain the existing rural characters (parallel with the Area Plan Rural Character Management Area, or RMCA).
 - The project site is located within the SMCA and identified within a Specific Plan of an Area Plan of the Master Plan.
- LUT 3.1 Require timely, orderly and fiscally responsible growth that is directed to existing suburban character management areas (SCMA) within the Area Plans as well as to growth areas delineated within the Truckee Meadows Service Area (TMSA).
 - The project site is in the SCMA and in the TMSA.
- LUT 4.4 Encourage new suburban developments to provide interconnected street networks to improve fluidity between land uses and encourage walking and cycling as viable safe modes of transportation.
 - The plan includes trails and open space, and the proposed development will provide safe storage of bicycles for commuters.
- LUT 5.3 New development shall not reduce the quality of service for existing residents and businesses nor reduce the ability of public agencies to provide quality service.
 - This site is in an area of existing service infrastructure and safety providers
- LUT.6.1. Acknowledge the importance of Washoe County (including the incorporated cities of Reno and Sparks) in continuing development of Northern Nevada's regional economic base....[a] strengthen and support the identity of the region by encouraging land uses that both contribute to the character of the

community and enable the area to sustain a viable economic base. Encourage land uses that preserve a quality of life and define a sense of place within the region.

- This project adds to the economic base inside established service area.
- LUT.25.1 Ensure that development proposal are in conformance with appropriate Master Plan policies and the relevant Area Plan policies.
 - This policy analysis, the text amendment planning and public process ensure conformance.

Population Element

- Goal Three: Plan for a balanced development pattern that includes employment and housing opportunities, public services and open spaces
 - This project can add new employment opportunities in the Spanish Springs valley.
2. *Compatible Land Uses. The proposed amendment will provide for land uses compatible with (existing or planned) adjacent land uses, and will not adversely impact the public health, safety, or welfare.*

There is no proposed change to the current Industrial land use designation or the plan intent. This is strictly a request to clarify text and correct omissions contained in the specific plan (refer to the enclosed draft).

3. *Response to Change Conditions. The proposed amendment responds to changed conditions or further studies that have occurred since the plan was adopted by the Board of County Commissioners, and the requested amendment represents a more desirable utilization of land.*

The amendment encourages development of the current Industrial land use designation by clarifying and detailing contemporary industrial design standards. These clarifications remain more stringent design guidelines than the Washoe County Development Code standards for Industrial uses.

4. *Availability of Facilities. There are or are planned to be adequate transportation, recreation, utility, and other facilities to accommodate the uses and densities permitted by the proposed Master Plan designation.*

Yes, there are adequate transportation, water, sewer, power, recreation (via equestrian trail), and emergency services in proximity to this site. New industrial development will not generate increased demand for public schools and libraries.

5. *Desired Pattern of Growth. The proposed amendment will promote the desired pattern for the orderly physical growth of the County and guides development of the County based on the projected population growth with the least amount of natural resource impairment and the efficient expenditure of funds for public services.*

The Village Green Commerce Center is located within the Suburban Character Management Area (SCMA) and therefore included in the designated growth area in Spanish Springs. New warehouse buildings are planned for in the previously approved and permitted Industrial land use so encouraging development can be considered orderly growth. Existing residential development currently surrounds the property the future project can aid with a jobs/housing balance in Spanish Springs.

6. *Effect on a Military Installation. The proposed amendment will not affect the location, purpose, and mission of the military installation.*

There are no military installations in the plan area or its vicinity.

Thank you for taking time to review the enclosed materials. On behalf of the SJS Commercial Real Estate, I appreciate your time and consideration. If you have any questions or need additional materials, please contact me at your earliest convenience at (510) 993-4034, or at kerry@kdrohrmeier.com.

Sincerely,



Kerry Rohrmeier, PhD AICP

Enclosures:
Application
Owner Affidavit
Property Tax Payment
TMWA Discovery Report
Check for Submittal

Appendix D - Village Green Commerce Center Specific Plan

Contents

	Page
Introduction	D-3
Project Location	D-3
Project Concept/Description	D-3
Purpose of a Specific Plan	D-4
Specific Plan Goals	D-4
Development Standards	D-4
Standards Not Addressed	D-4
Land Use Classifications	D-4
Specific Plan Land Use	D-5
Transportation Infrastructure	D-5
Site Planning	D-6
Architecture	D-8
Signs	D-11
Lighting	D-11
Landscaping	D-11
Sustainability	D-15
Administration	D-17
Transportation Improvements	D-17
Equestrian Easement	D-17
Subsequent Review Requirements	D-17
Project Financing	D-17
Maintenance	D-17
Administrative Approval for Minor Revisions	D-18
Design Flexibility	D-18
Omissions	D-18
Definitions	D-18
List of Tables	
Table D-1: Building Setbacks	D-6
List of Figures	
Figure D-1: Location Map	D-3
Figure D-2: Specific Plan Land Uses	D-5
Figure D-3: Renewable Energy Building Features	D-9

	Page
Figure D-4: Virginia City Western Theme Building Architecture	D-9
Figure D-5: Business Park Buffering	D-13
Figure D-6: Buffering Yard Planting Plan	D-14
Figure D-7: Turf Areas	D-15

Village Green Commerce Center Specific Plan

Introduction

Project Location

Village Green Commerce Center is located on the south side of Calle de la Plata, east of Pyramid Highway in Spanish Springs. The project site (APNs 534-561-06, 07, 08, and 10) consists of 70± acres. As shown in Figure D-1 (below), 20.76± acres are used for the flood sedimentation basin, with the remaining 59.76± acres located further east along Calle de la Plata.

Figure D-1: Location Map

Project Concept/Description

Village Green Commerce Center is envisioned to be an environmentally sensitive Business & Industrial Park that creates a stronger employment base within the Spanish Springs valley.

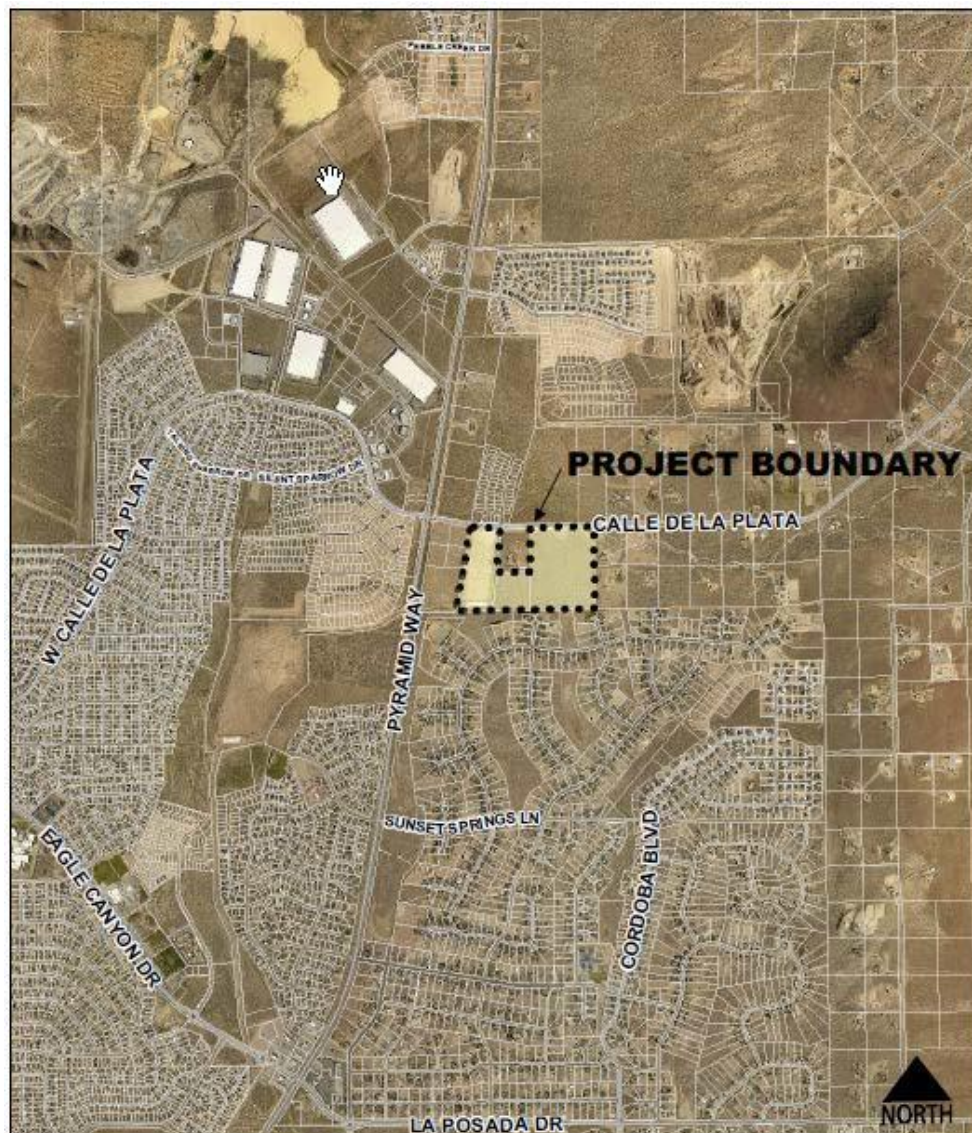

Purpose of a Specific Plan

Specific plans are a planning and regulatory mechanism that allow more precise implementation of the master plan by requiring or permitting large scale planning to protect the natural environment, ensure compatible uses, conserve energy, achieve coherent and diverse development patterns, and ensure that roads and other infrastructure are adequate to serve new development.

Specific Plan Goals

The following specific goals for the Village Green Commerce Center are implemented with the standards in this handbook.

Protect the Natural Environment

Goal One: To promote environmental stewardship by using Green building concepts, and renewable energy resources, where feasible.

Create Commerce within a mix of western and contemporary industrial development.

Goal Two: To promote community sustainability by providing employment that serves the growing population of Spanish Springs and reduces commutes out of the valley.

Goal Three: To promote economic diversity in the Spanish Springs Valley by providing higher than average wage employment.

Energy Conservation

Goal Four: To promote a high-quality project with western and contemporary industrial architecture and design using energy efficient building concepts and environmentally friendly site design.

Infrastructure

Goal Five: Major elements of public facility plans have been previously completed including construction of Calle de la Plata, a flood control basin, and a signalized intersection at Pyramid Highway. These improvements were paid for with no additional special assessments required.

Development Standards

Village Green Commerce Center focuses development through design standards. The standards offer little flexibility in terms of architectural quality, required landscaping, streetscape treatments, and similar standards. The Development Standards ensure compatibility with adjacent uses, relate to the surrounding environment, provide proportional sizes/arrangements of buildings, ensure adequate parking, and provide project amenities. These site development guidelines and architectural standards supersede the Spanish Springs Area Plan Appendix A, including but not limited to Site Development Guidelines and Architectural Standard.

Standards Not Addressed

Any development standards not addressed in this handbook are subject to the requirements set forth in the Spanish Springs Area Plan and Washoe County Development Code in effect at the time of building permit application submittal.

Land Use Classifications

Village Green Commerce Center includes a mix of Industrial land uses to promote commerce and new employment within the Spanish Springs Valley. The uses in the Industrial (I) regulatory zone are subject to the Industrial uses within the Spanish Springs Area Plan Table of Allowed Uses (Appendix C) with the following exception: Renewable Energy Production (excluding geothermal and petroleum) for on-site use is allowed within the Specific Plan.

Specific Plan Land Use

Land uses in Village Green Commerce Center are defined in three land use classifications of the Specific Plan which are Industrial, Public Facility/Semi-Public Facility, and Open Space. There is no further definition of land use designations or sub-categories thereof. The permitted uses are subject to the standards and conditions outlined within this Handbook. The sedimentation basin parcels (APN 534-561-06 and 07) are limited to public facility uses only. These parcels shall meet Public Facility Industrial regulations in the Spanish Springs Area Plan and Washoe County Development Code. Figure D-1 (below) shows the Specific Plan Land Uses.

Figure D-1: Specific Plan Land Uses

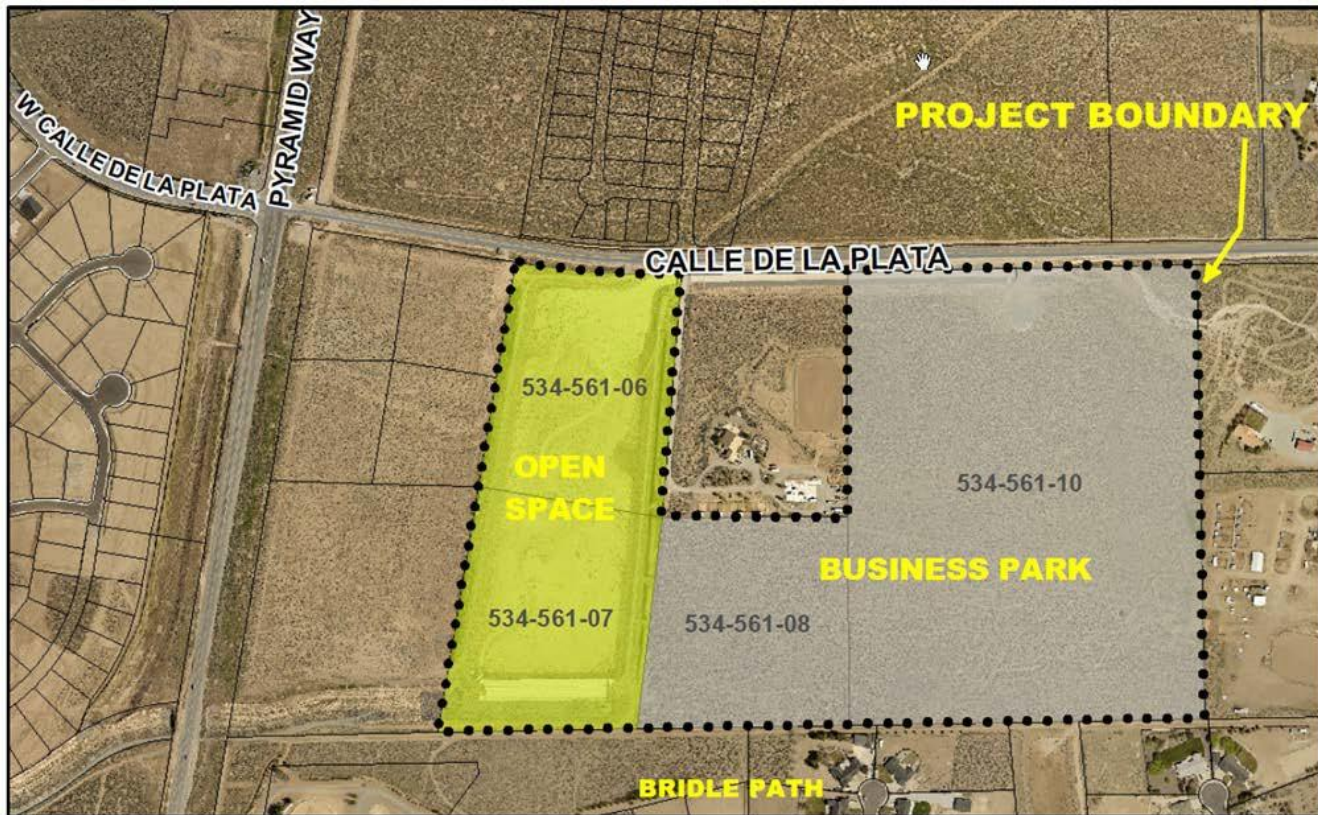

Transportation Infrastructure

Calle de le Plata is a planned arterial street in the Streets & Highway System Plan as shown in Spanish Springs Area Plan E-13. That map identifies transportation needs based on the relationship of land use and transportation facilities to the Regional Transportation Commission (RTC) model. Village Green Commerce Center includes land uses that complement the planned infrastructure and capacity created in this arterial street and signalized intersection at

Pyramid Highway. This intersection is identified with the most significant investment in public infrastructure for the entire area north of Eagle Canyon Drive for the long-range regional plans.
[clarification needed]

Site Planning

Building Site Coverage

Parcel APN 534-561-10 building site coverage shall not be required to comply with Appendix A and shall conform with the Washoe County Development Code.

Setbacks

The setback standards are intended to complement adjacent properties and promote the appearance of a uniform streetscape along Calle de la Plata. Table D-1 (below) provides a summary of the required perimeter building setbacks within the Village Green Commerce Center.

Table D-1: Building Setbacks

Location	Setback Requirement
Adjacent to Calle de la Plata	20 feet
South	50 Feet (includes a buffer) ¹
West	5 feet
East	50 feet (includes a buffer) ¹

¹See Figures 5 and 6, pages 16-17. Refer to the Buffer Yard section of this handbook on page 15 for required landscaping within setback areas.

Additional Setback Requirements

Building setbacks from internal property lines may be zero. This applies to parcels created internally with zero setbacks for attached buildings.

Building Height

For parcel APN 534-561-08, maximum building height shall be 35' (feet). All buildings exceeding 30' (feet) in height must be located a minimum of 125' (feet) from any existing residence.

For parcel APN 534-561-10 only, the maximum building height shall be 40' (feet). All buildings exceeding 30' feet in height must be located 125' feet from any existing residential home (not including any ancillary free-standing garages and shed structures) existing as of the date of this Master Plan amendment. Buildings in excess of 30' feet shall include an additional setback beyond the 125' setback of one foot for each foot of building height greater than 30', up to a maximum building height of 40' feet (ie. a 40' foot high building will require a 135' building setback).

Building height is measured per the definitions in the Washoe County Development Code.

Parking

Parking shall be provided per the requirements in Article 410 of the Washoe County Development Code.

Any use not defined by Article 410 of the Washoe County Development Code shall be subject to the reasonable interpretation by the Administrator.

Joint non-concurrent use of parking facilities shall be permitted with approval by the Administrator, which cannot be unreasonably withheld.

A reciprocal parking agreement(s) may be recorded over the property encompassing all uses within the project boundaries.

When future building permits and/or administrative permits are proposed, the applicant shall provide documentation to the Department of Community Development that parking will meet

Washoe County Code requirements.

Trash Enclosures

All outdoor trash enclosures shall be visually screened with a solid non-combustible enclosure. A 6' (foot) minimum height shall be required to fully screen trash dumpsters.

Trash enclosures colors shall match the primary colors of the building in which they serve.

A minimum of one 6' (foot) evergreen tree and 5 shrubs (2-gallon minimum) shall be planted on three sides of the trash enclosure.

Trash enclosures located at the back sides of buildings do not require landscaping when screened with masonry walls that blend with the building architecture (colors and materials).

Trash enclosure openings shall include gates that provide a minimum 80% screening of dumpster areas.

Circulation & Sidewalks

Pedestrian access and circulation standards create a pedestrian friendly environment that is safe and efficient with obvious connections to major building entrances and destinations.

A minimum 5' (foot) wide sidewalk is required along the Calle de la Plata frontage to provide a connection with properties to the west. The sidewalk may either meander within the 20' (foot) required landscape setback or parallel the right-of-way.

Sidewalks shall be provided adjacent to primary building entrances and are required to meet applicable ADA standards.

Ownership and maintenance of internal paths/walks shall be the responsibility of the Master Developer or the subsequent tenant or owner's association.

Fences and Walls

Maximum fence height for any perimeter fencing shall be 6' (feet). Perimeter fencing may consist of wood, vinyl, split-rail, or masonry. Chain link fencing is prohibited along the perimeter of the project. Solid fencing is prohibited for use in the buffer areas. Perimeter refers to the exterior boundaries of the site, not internal lots.

Fencing within the front yard of any lot, or along the Calle de la Plata frontage is prohibited.

Storage yards or business activities may be screened with fencing up to 8' (feet) in height. Chain link fencing must use wood or vinyl slats to provide screening.

A minimum 5' (foot) planter area must be provided adjacent to any fence more than 8' (foot) height. This planter area shall contain shrubs and/or trees to soften the bulky appearance of the fence (i.e. vines, columnar trees).

Fences and walls adjacent to buildings shall be architecturally integrated by using consistent color/finish, and materials.

Truck Delivery Areas

Delivery area standards provide for necessary functions while protecting from unsightly views.

Loading "docks" shall be screened from view of residential areas by using architectural elements such as fencing and/or landscaping or overhangs.

Loading docks are prohibited within 100' (feet) of any residential uses or residentially zoned properties.

Delivery hours are allowed from 6:00 a.m. to 9:00 p.m. Monday through Friday, 8:00 a.m. to 6:00 pm on weekends and nationally recognized holidays. Truck deliveries are prohibited at all other hours.

Architecture

Village Green Commerce Center architecture promotes either a contemporary industrial design or a western theme adopted in the Spanish Springs Area Plan and accentuated with the “Virginia City” theme shown in the photos in Figure D-4. The architectural standards below apply to all uses and buildings within the Business Park area, except for parcel 534-561-10, which shall promote a contemporary industrial architecture and design and adhere to the Washoe County Development Code.

General Guidelines, for contemporary industrial architecture and design

Exterior building colors shall use earth tones and non-reflective material. Vibrant colors may be used to accent architectural features and project entries. Vibrant colors may be used with business logos.

Primary buildings shall use a variety of building material, patterns, and textures and blank walls will not be allowed.

There shall be no walls more than 150 feet in length horizontally where there is no change in height, material, patterns, and/or textures.

Exterior detailing with columns or other projections will be used to demarcate entrances to buildings.

Any mechanical equipment on the roofs will be screened and not visible from roadways or ground level of adjoining parcels.

General Guidelines – Parcel APN 534-561-10 is not subject to these General Guidelines.

Primary building entries shall be identifiable and accessible. Major building entries shall be highlighted by features such as overhangs, awnings, trellises, or special plantings/planters.

Stylized façade treatments that complement the intended architectural character shall be permitted.

Exterior building colors shall use earth tones, consistent with the architectural styles and renderings illustrated in the Spanish Springs Area Plan. Vibrant colors may be used to accent architectural features, and project entries. Vibrant colors may be used with business logos.

Exterior elements and accent materials (to include masonry, stucco, rock, and wood) shall be limited in quantity, and must consider compatibility and scale with the buildings. These materials shall not detract from the building’s overall appearance.

Figures D-3 and D-4 show renewable energy building elements and the western theme styles proposed for the Village Green Commerce Center. These are provided for illustrative purposes, however, the general features of these illustrations shall be permitted in the project. Final elevations and architecture will vary but must comply with the Design Standards included with this handbook.

Energy Efficient Tenant Criteria - Parcel APN 534-561-10 is not subject to these Energy Efficient Tenant Criteria.

Following Energy Efficient Building Design Standards. All buildings within the project, shall include at a minimum:

R20 Insulated

Walls R50

Insulated

Ceilings Electric

Hydronic Heat

Electric Cooling

Cement Floors to be insulated and include hydronic coils

Rent incentives will be provided to tenants that consume a minimum amount of electricity per month.

Building Massing and Form- Parcel APN 534-561-10 is not subject to these requirements.

All buildings must consider pedestrian scale.

Buildings should provide articulation and dimension to add visual interest, windows (real or false) to break-up large building masses.

Building exterior walls shall include some of the following elements:

- Design that gives the appearance of multiple structures when functionally possible.

- Offsetting building planes through wall step backs.

- Treatment with materials to ensure visual interest.

- Clustering small-scale elements such as planter walls, pilasters, and columns around the major form.

Rear and side elevations on small stand-alone structures shall include articulation and wall treatments related to the primary façade when visible from Calle de la Plata.

Rear or side facades on larger buildings or multi-tenant buildings should include the same design elements as the front façade and facades abutting public rights-of-way.

Measures to address side and rear articulation will include the use of varied colors, architectural articulation such as pillars, posts, awnings, and trellises.

Theme structures and signage along with building and roof forms will promote the western theme envisioned in the Spanish Springs Area Plan and Virginia City photos.

Mechanical Equipment - Parcel APN 534-561-10 is not subject to these requirements.

Exterior mechanical equipment shall be designed and maintained in an orderly, compact manner. Equipment colors shall blend with the building architecture or blend with the natural background, as appropriate.

All roof-mounted equipment shall be screened with use of parapet walls, or screens including color(s) of the primary structure including the rear of stationary solar panels. Non-stationary roof-mounted photo voltaic solar panels shall be exempt from this standard.

Exterior mounted electrical equipment shall be located where it is screened from public view. It shall not be located on the public street side of any building unless screened with a wall or non-deciduous plantings.

Solar panels used to generate renewable energy sources are not subject to these standards.

Building Materials - Parcel APN 534-561-10 is not subject to these requirements.

On free-standing buildings 7,000 square feet or less, materials such as wood siding, brick, rock veneer, block, and rustic metals shall dominate the primary façade.

Larger buildings may use concrete tilt-up design with articulation techniques such as bump-outs, faux pillars, or trellises.

Building entrances shall include overhangs, awnings, trellises, or similar elements to identify primary access points. Natural stone or wood for accents around entrances, or wainscoting is highly encouraged.

Materials shall blend existing buildings within the project to provide some level of overall consistency.

Drainage pipes may be located on primary facades if incorporated into the overall architectural design of the structure.

Long, unbroken expanses of concrete or glass are discouraged. These are not consistent with the theme identified in the "Virginia City" buildings.

Signs

All signs located within the Village Green Commerce Center shall conform to Article 504 of the Washoe County Development Code in terms of size and quantity.

Lighting

General Standards

Lighting design will conform to Washoe County Development Code requirements.

On-site lighting shall confine light to the property through selection, location, and mounting of the fixtures.

Accent lighting may be used to highlight architectural elements, signage, landscaping, and water features with restrictions described below.

All exterior lighting shall utilize energy efficient lighting such as LED, low pressure sodium lamps, high pressure sodium lamps or metal halide lamps. Mercury vapor lighting shall be prohibited.

Security Lighting

Light standards located within 100' (feet) of any residential zone shall be limited to no more than 12' (feet) in height.

In the event a security light standard higher than 12' (feet) is proposed, a photometric plan is required and shall be approved by the Administrator.

Exterior Sign Lighting

Sign lighting shall be diffused stationary lighting of constant intensity. Flashing and animated signs shall be prohibited.

All lighted signs are required to use individual letter lighting rather than total illumination.

Illuminated signs are prohibited for the building facades directly adjacent to and directly facing southerly and easterly residential property lines. These refer only to those buildings located directly adjacent to and directly facing residential property lines adjacent to the Village Green Commerce Center (adjacent to existing residential).

Illuminated signs are allowed for all other building elevations other than those described above.

Parking Lot Lighting

Parking lot lighting is required for public safety. This lighting shall be designed and located to minimize direct glare onto adjoining residential property or streets.

Parking lot lighting located within 100' of any primary residential home existing as of the date of this Master Plan amendment shall not exceed 12' (feet) in height.

In the event a parking light standard higher than 12' (feet) is proposed, a photometric plan is required and shall be approved by the Administrator.

Parking lot lighting shall incorporate dimming features to reduce the overall brightness between the hours of 9:00 pm to 6:00 am, 7 days per week.

All exterior lighting shall use energy efficient lighting standards such as LED, low pressure sodium lamps, high pressure sodium lamps, or metal halide lamps. Mercury vapor lighting shall be prohibited.

Landscaping

General Requirements

Landscaping shall comply with the provisions of Article 412 of the Washoe County Development Code and the standards in the Spanish Springs Area Plan for any standard not addressed in this handbook.

A minimum of 20% of the gross site area of parcel APN 534-561-08 shall be landscaped. Except as provided for parcel APN 534-561-10 below, individual parcels are required to provide a minimum of 20% landscaping based on the gross area of each parcel

A minimum of 15% of the gross site area of parcel APN 534-561-10 shall be landscaped.

All non-turf ground surfaces within landscape areas shall include rock, bark mulch, pine needles or acceptable mulching options, placed over a pre-emergent herbicide and weed barrier films.

Plantings shall include those approved within the planting palette included in the Spanish Springs Area Plan, with additions noted in the planting palette section.

A desert landscape with drought tolerant native plantings is highly encouraged. The use of turf is highly discouraged to promote the environmentally sustainable features of the project.

Any common area landscaping within a given parcel may be counted towards the overall landscape requirement for that particular parcel.

Effluent water used for landscape irrigation and recharge is highly encouraged. The Master Developer shall be required to provide "dry lines" for the future extension of effluent lines to the site. The timing of constructing these lines is addressed in the Environmental Sustainability section. The use of effluent water and the provision of "dry lines" for the future extension of effluent lines shall not be required for parcel APN 534-561-10.

Calle de la Plata Streetscape

A 20' (foot) minimum landscape strip shall be provided along Calle de la Plata. No buildings or parking areas shall encroach into this area.

A 5' (foot) wide concrete sidewalk shall be constructed within the 20' (foot) landscape area. The sidewalk may either parallel the right-of-way at the curb line, or meander through the landscape area in private property. If located in private property, it shall require granting of a public access easement to Washoe County.

Trees within the streetscape shall be planted at one tree per 25' lineal feet of Calle de la Plata frontage. Plantings shall include a mix of evergreen and deciduous trees at the discretion of the landscape architect to create visual interest and frame project architecture, or entries.

Deciduous trees shall be a minimum 1.5" (inch) caliper at time of planting, with evergreen trees at a minimum of 8' (feet) height at time of planting. A minimum of 5 shrubs (2 gallon minimum) shall be planted for every tree within the Calle de la Plata streetscape.

Use of lawn, zero scape no-turf ground surfaces including rock, berming, and landscape boulders may be included into the Calle de la Plata streetscape design at the discretion of the landscape architect.

Planting Palette

An amended list of plant material in addition to those noted in the Spanish Springs Area Plan may be used in the project at the sole and absolute discretion of the landscape architect. The selections must consider the intended desert landscape theme as related to the sustainability features of the project with a preference to using plant material native to northern Nevada.

Buffer Yards

Landscape buffers are included in the 50' minimum building setbacks that are required on the south and east property lines of the site (see Figure D-5 – Business Park Buffering). Compatibility concerns must address noise, parking, lighting, and visual intensity created by building scale and massing. These buffers address the following design criteria to ensure compatible development with the existing land uses:

Building Orientation - All buildings oriented along these property lines shall have the “quiet” side of a building facing the property line. There shall be no dock doors on the building side directly adjacent to and facing any residential parcel. Provided required setbacks and buffers as stated in this Plan are complied with, parking, driveways, office doors and fire doors shall be allowed on any building side directly adjacent to and facing any residential parcel. Dock doors shall be allowed on the side of any building (including any building adjacent to a residential parcel) provided the dock doors are not directly adjacent to and facing a residential parcel.

Building Setback - All buildings adjacent to residential property lines shall maintain at least a 50' (foot) building setback from the south and east property lines.

Access and Parking – There is no parking or access allowed in a buffer yard unless required for emergency vehicle circulation or fire doors for the buildings.

Landscape Screening - Landscaping shall be provided at a rate of 50% evergreen trees and 50% deciduous trees with a planting density determined by Washoe County code that is required by the development code for the buffer areas (See Figure D-6 – Buffer Yard Planting Plan). The intent of the planting density is to provide a reasonable screening of all buildings along these property lines and soften the impact of building mass. It shall be the discretion of the landscape architect to determine the location of plant material, and selection of plant material with emphasis on reducing the visual impact of building mass.

Building Material & Colors - Building design encourages the use of material and colors to soften the appearance of large blank walls along these property lines.

Stormwater retention and/or detention can occur in the buffer yards.

Figure D-5: Business Park Buffering

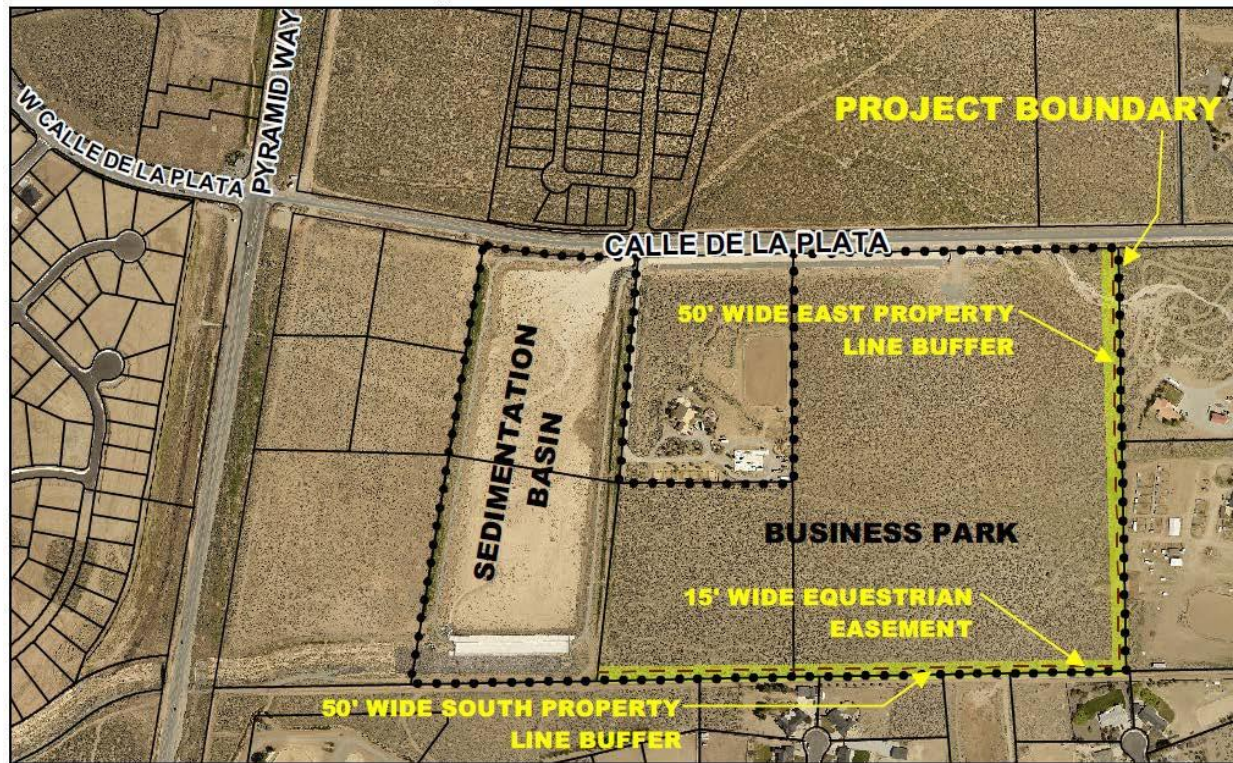
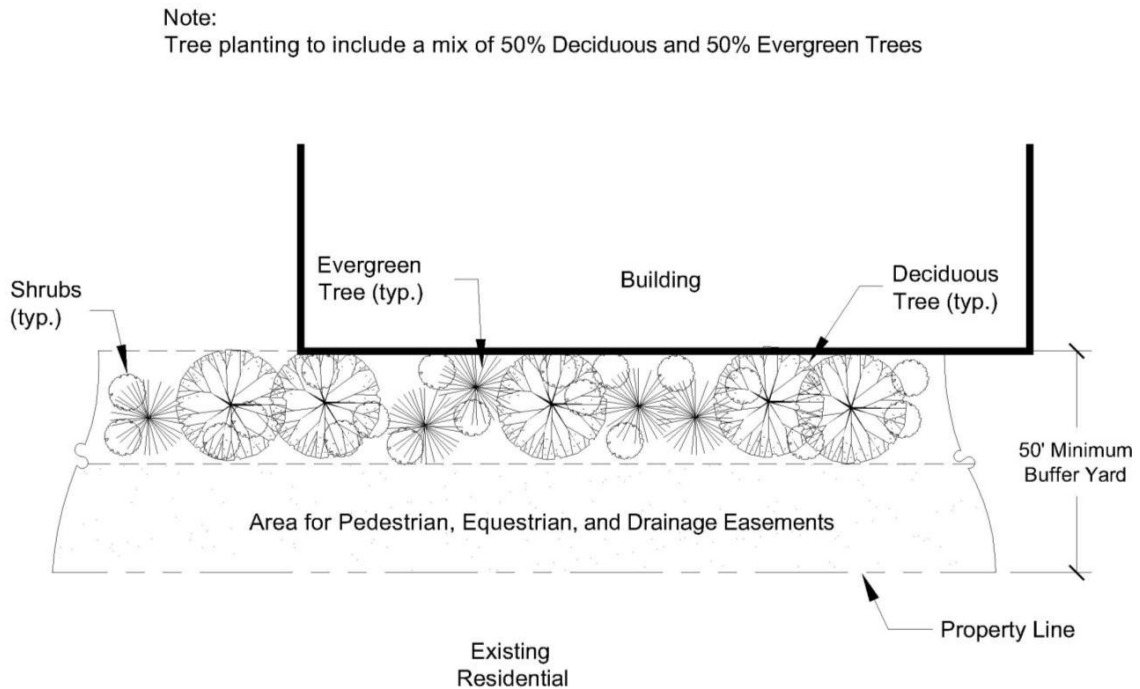

Figure D-6: Buffering Yard Planting Plan

Evergreen Trees shall be 50% @ 7' Height Min.
50% @ 6' Height Min.

Deciduous Trees shall be 50% @ 2" Caliper Min.
50% @ 1" Caliper Min.

Parking Lot Landscaping

Parking lot landscaping requirements shall be those established in Section 110.412.50, Parking and Loading Areas, of the Washoe County Development Code. Additional requirements are noted below.

A mix of deciduous and evergreen trees shall be used in parking areas to create shade and break-up the mass of parking areas to create a "smaller" feel.

A minimum of one tree per every 10 parking spaces shall be provided within parking lot "islands."

Deciduous trees shall be a minimum 1.5" (inch) caliper, with evergreen trees at a 6' (foot) minimum height.

These standards do not apply within loading areas or storage facilities which are screened or enclosed behind a fence/wall.

Landscaping shall not be less than 15% of the site area of the parking lot.

Site Grading These requirements are not applicable to parcel APN 534-561-10 which will meet the Washoe County Building Code requirements.

The grading concept is to minimize visual impacts from grading. Grading will use some Low Impact Development (LID) techniques as well.

Mass grading shall be consistent with a specific building phase. This prohibits mass grading of any future development phase without an associated building permit. One exception is any grading needed for infrastructure that includes roads, utility lines, and flood control improvements may be allowed without a building permit.

Naturalistic grading will be used where re-contouring and revegetation must occur. Continuous expanses of land forms must look natural as opposed to contrived or manmade. Architectural or structured berms (i.e., retaining walls, or sculptural land forms.) will be a key part of the architectural and landscape theme of the project, including consideration of color.

Transitions of graded slopes will be rounded to blend with the natural terrain. Abrupt, squared off transitions are not permitted, except where part of a traditional/symmetrical landscape design, or less than 5' (feet) in height.

Retaining walls shall use native stone or modular blocks materials where grading dictates.

Turf Areas: A "water catchment area" or a planting bed shall separate lawn areas from hard surfaces such as streets and sidewalks to catch runoff (see Figure D-7 below).

Figure D-7: Turf Areas

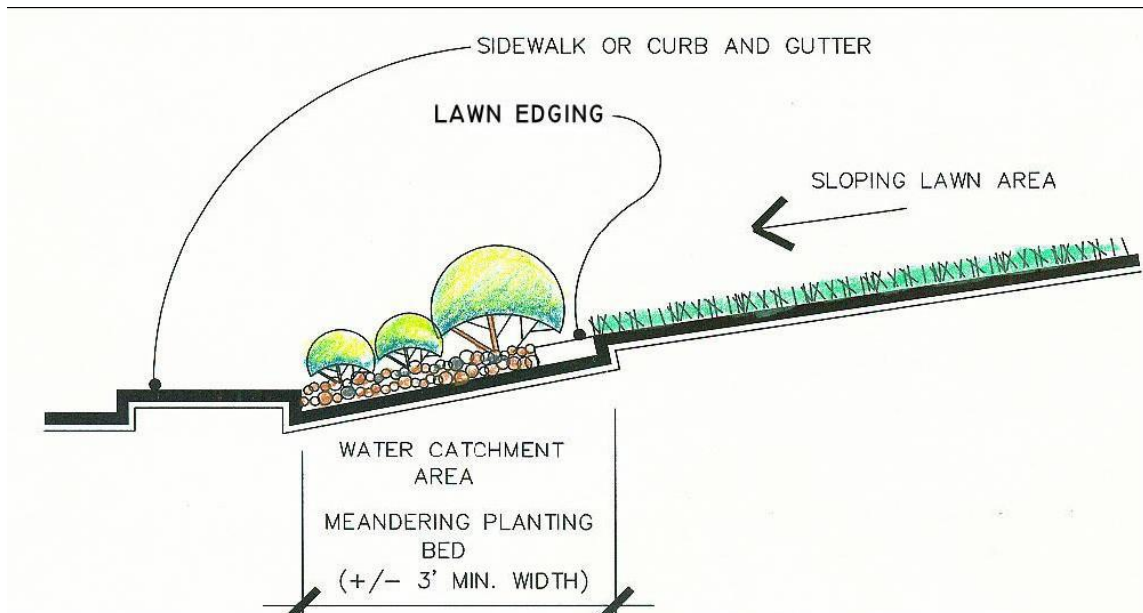

Sustainability

Low Impact Development (LID) Standards - LID standards do not apply to parcel APN 534-561-10 recognizing that LID standards were adopted by Washoe County.

LID standards and techniques shall be used in the development of the site. These techniques are intended to reduce storm water runoff and mitigate development impacts to the land, and hydrologic functions of the site. LID aims to mimic natural hydrology by using processes that infiltrate, and evaporate storm water.

LID standards shall include a mix of some of the following design solutions and criteria:

Design infiltration basins where possible. These are shallow depressions in the landscape with specific soils and vegetation to assist in infiltrating. The water catchment areas noted in Figure D-7 for turf are a positive LID feature to infiltrate irrigation and stormwater runoff.

Use grass drainage swales where possible as an alternative to curbs, gutters, and pipes. Water moving in swales is slowed and percolates into the ground.

Reduce the extent and size of storm detention ponds with use of infiltration ponds and drainage swales in landscape areas where possible.

Use efficient irrigation technology for landscape areas to avoid generating offsite runoff.

Minimize the use of impervious surfaces by meeting precise parking demands that may reduce the amount of parking spaces provided and reduce the amount of impervious surface. This is further accomplished by providing alternative modes of transportation to the site.

Disconnect hydrologic elements (roofs, downspouts, parking areas) in design.

Environmental Sustainability Standards - Environmental Sustainability Standards do not apply to parcel APN 534-561-10 which shall comply with Washoe County Code requirements.

Village Green Commerce Center contributes to a sustainable business park environment, (except for parcel 534-561-10, which will meet the Washoe County Building Code requirements), by including the following standards:

1. All buildings will include solar panels on the rooftops to supplement energy demands or other renewable sources should be required.
2. All buildings will be programmed to include electrical docking stations for recharge of electrical vehicles. Size & quantities of docking stations will be based on building size and shall be determined by the architect or designer of individual buildings.
3. All structures shall include elements of the Sierra Green building program. That program is accessed via the internet at www.thebuilders.com/sierragreen.php.
4. LID standards shall be applied within the site design per the standards noted in the LID section above. Additional information to help address LID criteria is accessed via the internet at <http://www.unce.unr.edu/programs/sites/nemo>.
5. Businesses shall have recycling programs including recycling bins for domestic recycling (i.e. cans, bottles, paper).
6. Employers shall prepare a ridesharing program and make employees aware of the program in an effort to reduce vehicle trips.
7. All buildings shall provide a bicycle or motorcycle rack to encourage alternative forms of transportation. The number of racks may increase based on total parking demand.
8. Effluent water shall be required for landscape irrigation when made available by Washoe County to the Spanish Springs Valley and this site. Timing of the connection or transition to effluent irrigation shall be linked to a future development phase that is pending approval once the effluent lines are made available to the site. Effluent irrigation is not required retroactively to site improvements completed prior to the effluent lines being available to the site.
9. Hitching posts for equestrian use shall be included in the site programming with approval of the first phase.
10. Bike paths and pedestrian paths are key circulation improvements to encourage several modes of transportation to the project for employers, employees, and the community.
11. The flood control sedimentation basin on the site is a sustainable feature that captures storm water and recharges the Spanish Springs ground water through infiltration.

Administration

Transportation Improvements

The Village Green Commerce Center is no longer subject to a cost sharing agreement for the signal or roadway improvements at Calle de la Plata and Pyramid Highway. The developer will be required to pay standard RTC Regional Road Impact Fees and make necessary street improvements along the frontage of the property consistent with Washoe County's development standards.

Equestrian Easement

The Master Developer shall provide a 15' equestrian easement to Washoe County from Bridle Path and construct the path with each adjacent phase through the project site per the phasing plan and connect to Calle De Le Plata. This easement shall be 15' in width, and meet the basic criteria for equestrian use as defined by the Washoe County Parks Department, and maintained by Washoe County. This easement is noted on the Business Park Buffer Plan, Figure D-5 on page D-13.

Subsequent Review Requirements

Per the Allowed Uses section, all uses within the Village Green Commerce Center require subsequent review by Washoe County in the form of a building permit.

Project Financing

1. Project financing shall be the responsibility of the Master Developer. All necessary infrastructure to serve the site shall be constructed at the expense of the Master Developer and dedicated to Washoe County as appropriate.
2. Any agreement made between the Master Developer or a future tenant/user and Washoe County for alternative financing of infrastructure shall be permitted if agreeable to all parties, which agreement should not be unreasonably withheld.
3. Village Green Commerce Center is required to pay all applicable development impact fees as mandated by Washoe County, the Regional Transportation Commission, and Nevada Revised Statutes.

Maintenance

At project build out, the Master Developer may choose to form a Tenant or Owners Association to assume maintenance responsibilities.

Administrative Approval for Minor Revisions

The Administrator shall have the authority at his/her reasonable discretion to administratively approve minor deviations in the plans, standards, and guidelines as requested by the Master Developer prior to the submission of a final development plan for each phase or pad area.

The boundaries/property lines included within the Village Green Commerce Center are subject to modification. The Master Developer may submit a commercial subdivision map, parcel map, or boundary line adjustment creating new parcel(s) or altering the shape of existing parcels that make up the Village Green Commerce Center without an amendment to this handbook. However, the overall acreage of the Specific Plan cannot increase without amendment to this handbook and the subsequent Master Plan Amendment process.

Design Flexibility

The final development plan, standards, and regulations contained in this handbook are intended to depict the nature and intensity of the development proposed within the Village Green Commerce Center. Sufficient flexibility provided by Washoe County shall be allowed for the Master Developer to permit detailed planning and design at time of actual development. The configuration and acreage of development parcels and phases may be altered at Master developer's discretion to accommodate detailed site conditions.

Omissions

In cases where the handbook does not specifically address a standard/subject, the provisions of the Washoe County Development Code, Washoe County Master Plan, Spanish Springs Area Plan, and/or Nevada Revised Statutes in effect at that time shall prevail.

Definitions

There are a variety of words and phrases that are used commonly throughout this Design Standards Handbook. The following is a brief list defining the terms that are carried on throughout this document:

1. **Administrator.** "Administrator" shall mean the Washoe County Community Development Director or his/her lawfully designated representatives.
2. **Architect.** "Architect" shall mean design individual or firm contracted by the Master Developer to design the buildings to be constructed by the Master Developer, tenant, or user to design their building or tenant space, registered to practice architecture in the State of Nevada.
3. **County.** "County" shall mean Washoe County, Nevada.
4. **Code.** "Code" shall refer to the Washoe County Development Code and its adopted Articles.
5. **Design Standards.** "Design Standards" shall refer to the contents of this handbook and any subsequent revisions approved by Washoe County.
6. **Master Developer.** "Master Developer" shall mean Sierra Triple Net, LLC its successors, assigns or a future tenant/user.

7. **Project.** The provisions for development of a Business and Industrial Park referred to as the Village Green Commerce Center.

Washoe County Development Application

Your entire application is a public record. If you have a concern about releasing personal information, please contact Planning and Building staff at 775.328.6100.

Project Information		Staff Assigned Case No.: _____	
Project Name: CDLP Commerce Center			
Project Description:			
Project Address:			
Project Area (acres or square feet):			
Project Location (with point of reference to major cross streets AND area locator):			
Assessor's Parcel No.(s):	Parcel Acreage:	Assessor's Parcel No.(s):	Parcel Acreage:
Indicate any previous Washoe County approvals associated with this application: Case No.(s).			
Applicant Information (attach additional sheets if necessary)			
Property Owner:		Professional Consultant:	
Name:		Name: Kerry Rohrmeier	
Address:		Address: 1319 Mortiz Ct	
Zip:		Zip:	
Phone:	Fax:	Phone:	Fax:
Email:		Email:	
Cell:	Other:	Cell:	Other:
Contact Person:		Contact Person:	
Applicant/Developer:		Other Persons to be Contacted:	
Name: Marc Siegel		Name:	
Address:		Address:	
Zip:		Zip:	
Phone:	Fax:	Phone:	Fax:
Email:		Email:	
Cell:	Other:	Cell:	Other:
Contact Person:		Contact Person:	
For Office Use Only			
Date Received: Initial:		Planning Area:	
County Commission District:		Master Plan Designation(s):	
CAB(s):		Regulatory Zoning(s):	

Master Plan Amendment Supplemental Information

(All required information may be separately attached)

The Washoe County Master Plan describes how the physical character of the County exists today and is planned for the future. The plan is adopted by the community and contains information, policies and a series of land use maps. The Master Plan provides the essential framework for creating a healthy community system and helps guide decisions about growth and development in the County. The following are general types of requests the County receives to amend the Master Plan. Please identify which type of amendment you are requesting:

<input type="checkbox"/> A request to change a master plan designation(s) from the adopted master plan and/or area plan maps
<input type="checkbox"/> A request to add, amend, modify or delete any of the adopted policies found in the elements of the Master Plan
<input type="checkbox"/> A request to add, amend, modify or delete any of the adopted policies in the area plans and/or specific language found in the area plans
<input type="checkbox"/> Other (please identify):

Please complete this questionnaire to ensure consistent review of your request to amend the Washoe County Master Plan. Staff will review the application to determine if the amendment request is in conformance with the policies and language within the elements and area plans of the Master Plan or if the information provided supports a change to the plan. Please provide an explanation to all questions; attach additional sheets if necessary.

1. What is the Master Plan amendment being requested at this time?

--

2. What conditions have changed and/or new studies have occurred since the adoption of the Washoe County Master Plan that supports the need for the amendment request?

--

3. Please provide the following specific information:

- a. What is the location (address or distance and direction from the nearest intersection of the subject property)? Attach, for map amendments, a legal description. For all other amendments, what is the area subject to the request?

--

- b. Please list the following proposed changes (attach additional sheet if necessary):

Assessor's Parcel Number	Master Plan Designation	Existing Acres	Proposed Master Plan Designation	Proposed Acres

- c. What are the adopted land use designations of adjacent parcels?

North	
South	
East	
West	

4. Describe the existing conditions and uses located at the site or in the vicinity (i.e. vacant land, roadways, buildings, etc.).

--

5. Describe the natural resources associated with the site under consideration. Your description should include resource characteristics such as water bodies, vegetation, topography, minerals, soils and wildlife habitat.

--

6. Describe whether any of the following natural resources or systems are related to the proposed amendment:

- a. Is property located in the 100-year floodplain? (If yes, attach documentation of the extent of the floodplain and any proposed floodplain map revisions in compliance with Washoe County Development Code, Article 416, Flood Hazards, and consultation with the Washoe County Engineering & Capital Projects Division.)

<input type="checkbox"/> Yes	<input type="checkbox"/> No
------------------------------	-----------------------------

Explanation:

--

- b. Does property contain wetlands? (If yes, attach a preliminary delineation map and describe the impact the proposal will have on the wetlands. Impacts to the wetlands may require a permit issued from the U.S. Army Corps of Engineers.)

<input type="checkbox"/> Yes	<input type="checkbox"/> No
------------------------------	-----------------------------

Explanation:

--

- c. Does the property contain slopes or hillsides in excess of 15 percent and/or significant ridgelines? (If yes, submit the slope analysis requirements as contained in Article 424, Hillside Development of the Washoe County Development Code.)

<input type="checkbox"/> Yes	<input type="checkbox"/> No
------------------------------	-----------------------------

Explanation:

--

- d. Does the property contain geologic hazards such as active faults, hillside, or mountainous areas? Is it subject to avalanches, landslides, or flash floods? Near a stream or riparian area such as the Truckee River, and/or an area of groundwater recharge? If the answer is yes to any of the above, check yes and provide an explanation.

<input type="checkbox"/> Yes	<input type="checkbox"/> No
------------------------------	-----------------------------

Explanation:

--

- e. Does the property contain prime farmland, within a wildfire hazard area, geothermal or mining area, and/or wildlife mitigation route? If the answer is yes to any of the above, check yes and provide an explanation.

<input type="checkbox"/> Yes	<input type="checkbox"/> No
------------------------------	-----------------------------

Explanation:

--

7. Are any archaeological, historic, cultural, or scenic resources in the vicinity or associated with the proposed amendment? If the answer is yes to any of the above, check yes and provide an explanation.

<input type="checkbox"/> Yes	<input type="checkbox"/> No
------------------------------	-----------------------------

Explanation:

--

8. Do you own sufficient water rights to accommodate the proposed amendment? (Amendment requests in some groundwater hydrographic basins [e.g. Cold Springs, Warm Springs, etc.] require proof of water rights be submitted with applications. Provide copies of all water rights documents, including chain of title to the original water right holder.)

<input type="checkbox"/> Yes	<input type="checkbox"/> No
------------------------------	-----------------------------

A TMWA Discovery Level 1 study is included with this application.

If yes, please identify the following quantities and documentation numbers relative to the water rights. Please attach a copy(s) of the water rights title (as filed with the State Engineer in the Division of Water Resources of the Department of Conservation and Natural Resources).

a. Permit #		acre-feet per year	
b. Certificate #		acre-feet per year	
c. Surface Claim #		acre-feet per year	
d. Other #		acre-feet per year	

- a. If the proposed amendment involves an intensification of land use, please identify how sufficient water rights will be available to serve the additional development.

--

9. Please describe the source and timing of the water facilities necessary to serve the amendment.

- a. System Type:

<input type="checkbox"/> Individual wells		
<input type="checkbox"/> Private water	Provider:	
<input type="checkbox"/> Public water	Provider:	

- b. Available:

<input type="checkbox"/> Now	<input type="checkbox"/> 1-3 years	<input type="checkbox"/> 3-5 years	<input type="checkbox"/> 5+ years
------------------------------	------------------------------------	------------------------------------	-----------------------------------

- c. If a public facility is proposed and is currently not available, please describe the funding mechanism for ensuring availability of water service.

--

10. What is the nature and timing of sewer services necessary to accommodate the proposed amendment?

- a. System Type:

<input type="checkbox"/> Individual septic		
<input type="checkbox"/> Public system	Provider:	

- b. Available:

<input type="checkbox"/> Now	<input type="checkbox"/> 1-3 years	<input type="checkbox"/> 3-5 years	<input type="checkbox"/> 5+ years
------------------------------	------------------------------------	------------------------------------	-----------------------------------

- c. If a public facility is proposed and is currently not available, please describe the funding mechanism for ensuring availability of sewer service. If a private system is proposed, please describe the system and the recommended location(s) for the proposed facility.

--

11. Please identify the street names and highways near the proposed amendment that will carry traffic to the regional freeway system.

--

12. Will the proposed amendment impact existing or planned transportation systems? (If yes, a traffic report will be required.)

<input type="checkbox"/> Yes	<input type="checkbox"/> No
------------------------------	-----------------------------

13. Community Services (provided and nearest facility):

a. Fire Station	
b. Health Care Facility	
c. Elementary School	
d. Middle School	
e. High School	
f. Parks	
g. Library	
h. Citifare Bus Stop	

14. Describe how the proposed amendment fosters, promotes, or complies with the policies of the adopted area plans and elements of the Washoe County Master Plan.

- a. Population Element:

--

- b. Conservation Element:

--

- c. Housing Element:

--

- d. Land Use and Transportation Element:

--

- e. Public Services and Facilities Element:

--

- f. Adopted area plan(s):

--

15. If the area plan includes a Plan Maintenance component, address all policies and attach all studies and analysis required by the Plan Maintenance criteria.

--

Applicant Comments

This page can be used by the applicant to support the master plan amendment request and should address, at a minimum, how one or more of the findings for an amendment is satisfied. (Please refer to Article 820 of the Washoe County Development Code for the list of Findings.)

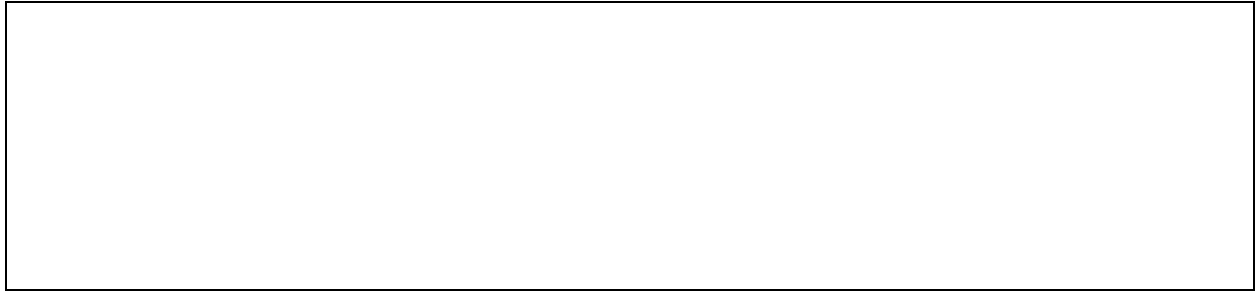

Property Owner Affidavit

Applicant Name: STN 375 Calle Group LLC

The receipt of this application at the time of submittal does not guarantee the application complies with all requirements of the Washoe County Development Code, the Washoe County Master Plan or the applicable area plan, the applicable regulatory zoning, or that the application is deemed complete and will be processed.

STATE OF NEVADA)

COUNTY OF WASHOE)

I, Randal S Kuckenmeister
(please print name)

being duly sworn, depose and say that I am the owner* of the property or properties involved in this application as listed below and that the foregoing statements and answers herein contained and the information herewith submitted are in all respects complete, true, and correct to the best of my knowledge and belief. I understand that no assurance or guarantee can be given by members of Planning and Building.

(A separate Affidavit must be provided by each property owner named in the title report.)

Assessor Parcel Number(s): 534-561-10

Printed Name Randal S Kuckenmeister
Signed [Signature]
Address 3860 65 Richards Blvd CHASSEN CITY NV 89 763

Subscribed and sworn to before me this
6th day of May, 2021.

Elaine Kusisto
Notary Public in and for said county and state

My commission expires: 10-3-2022

(Notary Stamp)



*Owner refers to the following: (Please mark appropriate box.)

- ☐ Owner
- ☒ Corporate Officer/Partner (Provide copy of record document indicating authority to sign.)
- ☐ Power of Attorney (Provide copy of Power of Attorney.)
- ☐ Owner Agent (Provide notarized letter from property owner giving legal authority to agent.)
- ☐ Property Agent (Provide copy of record document indicating authority to sign.)
- ☐ Letter from Government Agency with Stewardship



BARBARA K. CEGAUSKE
Secretary of State
202 North Carson Street
Carson City, Nevada 89701-4201
(775) 684-5708
Website: www.nvsos.gov
www.nvsilverflume.gov

Annual or Amended List and State Business License Application



ANNUAL



AMENDED (check one)

List of Officers, Managers, Members, General Partners, Managing Partners, Trustees or Subscribers:

STN 375 CALLE GROUP, LLC

NAME OF ENTITY

NV20111229270

Entity or Nevada Business
Identification Number (NVID)

TYPE OR PRINT ONLY - USE DARK INK ONLY - DO NOT HIGHLIGHT

IMPORTANT: Read instructions before completing and returning this form.

Please indicate the entity type (check only one):

- ☐ Corporation
☐ This corporation is publicly traded, the Central Index Key number is:
- ☐ Nonprofit Corporation (see nonprofit sections below)
- ☒ Limited-Liability Company
- ☐ Limited Partnership
- ☐ Limited-Liability Partnership
- ☐ Limited-Liability Limited Partnership
- ☐ Business Trust
- ☐ Corporation Sole

Filed in the Office of <i>Barbara K. Cegauske</i>	Business Number E0190792011-9
Secretary of State State Of Nevada	Filing Number 20211398361
	Filed On 04/21/2021 09:15:23 AM
	Number of Pages 2

Additional Officers, Managers, Members, General Partners, Managing Partners, Trustees or Subscribers, may be listed on a supplemental page.

CHECK ONLY IF APPLICABLE

Pursuant to NRS Chapter 76, this entity is exempt from the business license fee.

- ☐ 001 - Governmental Entity
- ☐ 006 - NRS 680B.020 Insurance Co, provide license or certificate of authority number

For nonprofit entities formed under NRS chapter 80: entities without 501(c) nonprofit designation are required to maintain a state business license, the fee is \$200.00. Those claiming an exemption under 501(c) designation must indicate by checking box below.

- ☐ Pursuant to NRS Chapter 76, this entity is a 501(c) nonprofit entity and is exempt from the business license fee.
Exemption Code 002

For nonprofit entities formed under NRS Chapter 81: entities which are Unit-owners' association or Religious, Charitable, fraternal or other organization that qualifies as a tax-exempt organization pursuant to 26 U.S.C § 501(c) are excluded from the requirement to obtain a state business license. Please indicate below if this entity falls under one of these categories by marking the appropriate box. If the entity does not fall under either of these categories please submit \$200.00 for the state business license.

- ☐ Unit-owners' Association ☐ Religious, charitable, fraternal or other organization that qualifies as a tax-exempt organization pursuant to 26 U.S.C. §501(c)

For nonprofit entities formed under NRS Chapter 82 and 80: Charitable Solicitation Information - check applicable box

Does the Organization intend to solicit charitable or tax deductible contributions?

- ☐ No - no additional form is required
- ☐ Yes - the "Charitable Solicitation Registration Statement" is required.
- ☐ The Organization claims exemption pursuant to NRS 82A 210 - the "Exemption From Charitable Solicitation Registration Statement" is required

****Failure to include the required statement form will result in rejection of the filing and could result in late fees.****



BARBARA K. CEGAUSKE
Secretary of State
202 North Carson Street
Carson City, Nevada 89701-4201
(775) 684-5708
Website: www.nvsos.gov
www.nvsilverflume.gov

Annual or Amended List and State Business License Application - Continued

Officers, Managers, Members, General Partners, Managing Partners, Trustees or Subscribers:

CORPORATION, INDICATE THE MANAGER:

RANDAL S KUCKENMEISTER

Name

USA

Country

3860 GS RICHARDS BLVD.

Address

CARSON CITY

City

NV

State

89703

Zip/Postal Code

None of the officers and directors identified in the list of officers has been identified with the fraudulent intent of concealing the identity of any person or persons exercising the power or authority of an officer or director in furtherance of any unlawful conduct.

I declare, to the best of my knowledge under penalty of perjury, that the information contained herein is correct and acknowledge that pursuant to NRS 239.330, it is a category C felony to knowingly offer any false or forged instrument for filing in the Office of the Secretary of State.

X **Randal S Kuckenmeister**

**Signature of Officer, Manager, Managing Member,
General Partner, Managing Partner, Trustee,
Subscriber, Member, Owner of Business,
Partner or Authorized Signer** FORM WILL BE RETURNED IF

UNSIGNED

Manager

Title

04/21/2021

Date

SECRETARY OF STATE

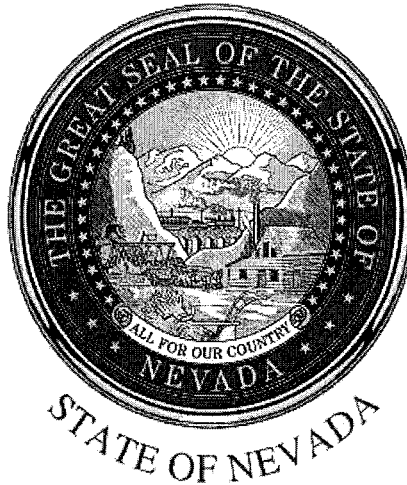

NEVADA STATE BUSINESS LICENSE

STN 375 CALLE GROUP, LLC

Nevada Business Identification # NV20111229270

Expiration Date: 04/30/2022

In accordance with Title 7 of Nevada Revised Statutes, pursuant to proper application duly filed and payment of appropriate prescribed fees, the above named is hereby granted a Nevada State Business License for business activities conducted within the State of Nevada.

Valid until the expiration date listed unless suspended, revoked or cancelled in accordance with the provisions in Nevada Revised Statutes. License is not transferable and is not in lieu of any local business license, permit or registration.

License must be cancelled on or before its expiration date if business activity ceases. Failure to do so will result in late fees or penalties which, by law, cannot be waived.



IN WITNESS WHEREOF, I have hereunto set my hand and affixed the Great Seal of State, at my office on 04/21/2021.

Barbara K. Cegavske

Certificate Number: B202104211608318

You may verify this certificate
online at <http://www.nvsos.gov>

BARBARA K. CEGAVSKE
Secretary of State

Washoe County Treasurer
Tammi Davis

Washoe County Treasurer
P.O. Box 30039, Reno, NV 89520-3039
ph: (775) 328-2510 fax: (775) 328-2500
Email: tax@washoecounty.us

Account Detail

[Back to Account Detail](#)
[Change of Address](#)
[Print this Page](#)

CollectionCart

Collection Cart	Items	Total	Checkout	View
	0	\$0.00		

Pay Online

No payment due for this account.

Washoe County Parcel Information

Parcel ID	Status	Last Update
53456110	Active	5/4/2021 1:40:25 AM

Current Owner:

STN 375 CALLE GROUP LLC
C/O RANDAL S KUCKENMEISTER MGR
3860 GS RICHARDS BLVD
CARSON CITY, NV 89703

SITUS:

375 CALLE DE LA PLATA
WCTY NV

Taxing District

4000

Geo CD:

Tax Bill (Click on desired tax year for due dates and further details)

Tax Year	Net Tax	Total Paid	Penalty/Fees	Interest	Balance Due
2020	\$800.64	\$800.64	\$0.00	\$0.00	\$0.00
2019	\$762.52	\$762.52	\$0.00	\$0.00	\$0.00
2018	\$727.61	\$727.61	\$0.00	\$0.00	\$0.00
2017	\$698.44	\$698.44	\$0.00	\$0.00	\$0.00
2016	\$680.61	\$680.61	\$0.00	\$0.00	\$0.00
Total					\$0.00

Disclaimer

- **ALERTS:** If your real property taxes are delinquent, the search results displayed may not reflect the correct amount owing. Please contact our office for the current amount due.

- For your convenience, online payment is available on this site. E-check payments are accepted without a fee. However, a service fee does apply for online credit card payments. See [Payment Information](#) for details.

Pay By Check

Please make checks payable to:
WASHOE COUNTY TREASURER

Mailing Address:

P.O. Box 30039
Reno, NV 89520-3039

Overnight Address:

1001 E. Ninth St., Ste D140
Reno, NV 89512-2845



Payment Information



Special Assessment District



Installment Date Information



The Washoe County Treasurer's Office makes every effort to produce and publish the most current and accurate information possible. No warranties, expressed or implied, are provided for the data herein, its use, or its interpretation. If you have any questions, please contact us at (775) 328-2510 or tax@washoecounty.us

This site is best viewed using Google Chrome, Internet Explorer 11, Mozilla Firefox or Safari.



January 22, 2021

To: Karen Meyer

Thru: Scott Estes

From: Holly Flores

RE: **375 Calle De La Plata Discovery, TMWA W.O. 20-7751**

Purpose:

Conduct a high-level engineering analysis to determine the least cost major offsite TMWA water facility requirements and preliminary cost estimates necessary to provide water service to the proposed project. Annexation to the TMWA retail service territory is required.

Preliminary Water Facility Requirements and Cost Estimate:

The estimated cost for water facility charges and offsite water facility requirements associated with this project is approximately \$1,541,240. These costs are summarized in the table below.

Table 1: Estimated Major TMWA Water Facility Costs

Facility Description	Quantity	Unit	Unit Cost	Total Cost	Comments
12-inch Main Extension	4,800	feet	\$240	\$1,152,000	Calle De La Plata to El Caballo Trail
Pressure Regulating Station	one	each	\$75,000	\$75,000	
Area 12 Facility Charge	20	per gpm	\$9,384	\$187,680	Rate Schedule WSF
Supply and Treatment Facility Charge	20	per gpm	\$6,328	\$126,560	Rate Schedule WSF
Estimated Cost				\$1,541,240	2021 planning level estimate only

Discussion:

Location:

The proposed project is located at 375 Calle De La Plata east of Pyramid Way in Washoe County, Nevada on APN 534-561-10. The project consists of 39.12 acres of industrial development per the attached site plan provided by the applicant. Annexation to the TMWA's retail water service territory is required prior to service.

Estimated Project Demands:

Preliminary demand estimates were based on the domestic water rights calculation by TMWA plus estimated potable irrigation. The estimated maximum day demand is 20 gpm. Anticipated fire requirements were provided by the applicant at 4,000 gpm for four hours for the industrial development.

Offsite Facility Requirements:

An offsite water main extension and one pressure regulating station will be required to serve this project's anticipated fire flow requirements. Onsite water facilities will be privately owned. The

conceptual water facility plan will expand the existing Isidor Regulated Zone. The preliminary service plan and retail service boundaries are shown on the attached exhibit.

Points of Connection and Anticipated Pressures:

Two connections will be required in Calle De La Plata. Connect to the existing 10-inch main in Calle De La Plata and construct 12-inch main eastward approximately 4,800 feet in Calle De La Plata connecting to the existing 16-inch DI main at El Caballo Trail. One new pressure regulating station is required at approximately 4625 feet in elevation in Calle De La Plata. Anticipated normal operating pressure in the main at the project address will be approximately 60 psi with residual pressure during maximum day demands and 4,000 gpm fire flow in the low 30 psi range.

Assumptions:

1. This preliminary study was based on information provided by the Tectonics Design Group in late December 2020. The project Conceptual Campus Plan is attached for reference.
2. The project parcel is currently outside the TMWA retail service territory and must be annexed prior to service.
3. Per TMWA standards, all services in regulated zones will require individual pressure reducing valves. Per the Uniform Plumbing Code, individual pressure reducing valves are recommended within the project where water pressures exceed 80 psi.
4. The estimated maximum day demand for the project is approximately 20 gpm including an estimated irrigation demand. Actual demands will be determined at the time of service.
5. The maximum fire flow requirement is assumed to be 4,000 gpm for four hours for the industrial development. The actual fire flow requirements will be set by the governing fire agency.
6. Facility requirements were based on the estimated maximum day demand and fire flow requirements. Changes in demand or required fire flow rates will affect the facility requirements and in turn the cost estimates included herein.
7. All cost estimates are for facility charges and major offsite facilities only, are preliminary and subject to change. Actual costs will be determined at the time of application for service.
8. This estimate does not include the cost of private onsite facilities including water mains, water rights for the project, nor the Water Resource Sustainability Fee .
9. The ultimate water facility plan proposed by the Truckee Meadows Water Authority may be reviewed for compliance with state and local codes and regulations and approved by the local health authority prior to service.
10. Dead ends must be eliminated, and a looped water system designed, to the extent possible, per NAC 445A regulations. The health authority may require changes to the enclosed water facility plan that may in turn affect the included cost estimates.

Conclusion:

The Truckee Meadows Water Authority is agreeable to supplying water service to the project, subject to the applicant satisfying certain conditions precedent, including, without limitation, annexation to the TMWA retail service territory, the dedication of water resources, approval of the water supply plan by the local health authority, the execution of a Water Service Agreement, payment of fees, and the construction and dedication of infrastructure in accordance with our rules and tariffs.

Review of conceptual site plans by the Truckee Meadows Water Authority does not constitute an application for service, nor implies a commitment by the Truckee Meadows Water Authority for planning, design or construction of the water facilities necessary for service. The extent of required offsite and onsite water infrastructure improvements will be determined by the Truckee Meadows Water Authority upon receiving a specific development proposal or complete application for service and upon review and approval of a water facilities plan by the local health authority. Because the NAC 445A water system regulations are subject to interpretation, the Truckee Meadows Water Authority cannot guarantee that a subsequent water facility plan will be approved by the health authority or that a timely review and approval of the project will be made. The applicant should carefully consider the financial risk associated with committing resources to their project prior to receiving all required approvals. After submittal of a complete application for service, the required facilities, the cost of these facilities, which could be significant, and associated fees will be estimated and will be included as part of the Water Service Agreement necessary for the project. All fees must be paid to the Truckee Meadows Water Authority prior to water being delivered to the project.

Please call me at (775) 834-8026 if you have questions or need more information.

/hmf

cc: Matthew Rasmussen, Tectonics Design Group
Randy Kuckenmeister, STN 375 Calle Group LLC
File 20-7751

Attachments: Calle De La Plata Conceptual Campus Plan - provided by applicant
TMWA Distribution System Exhibit – Retail Service Territory and
Conceptual Service Plan

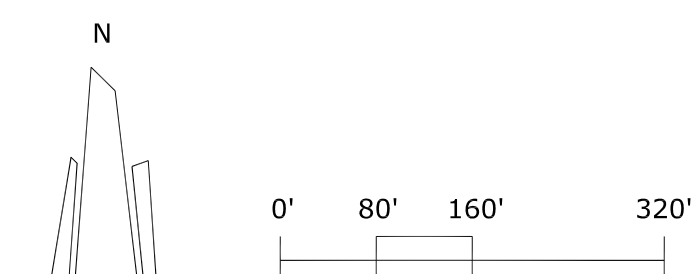

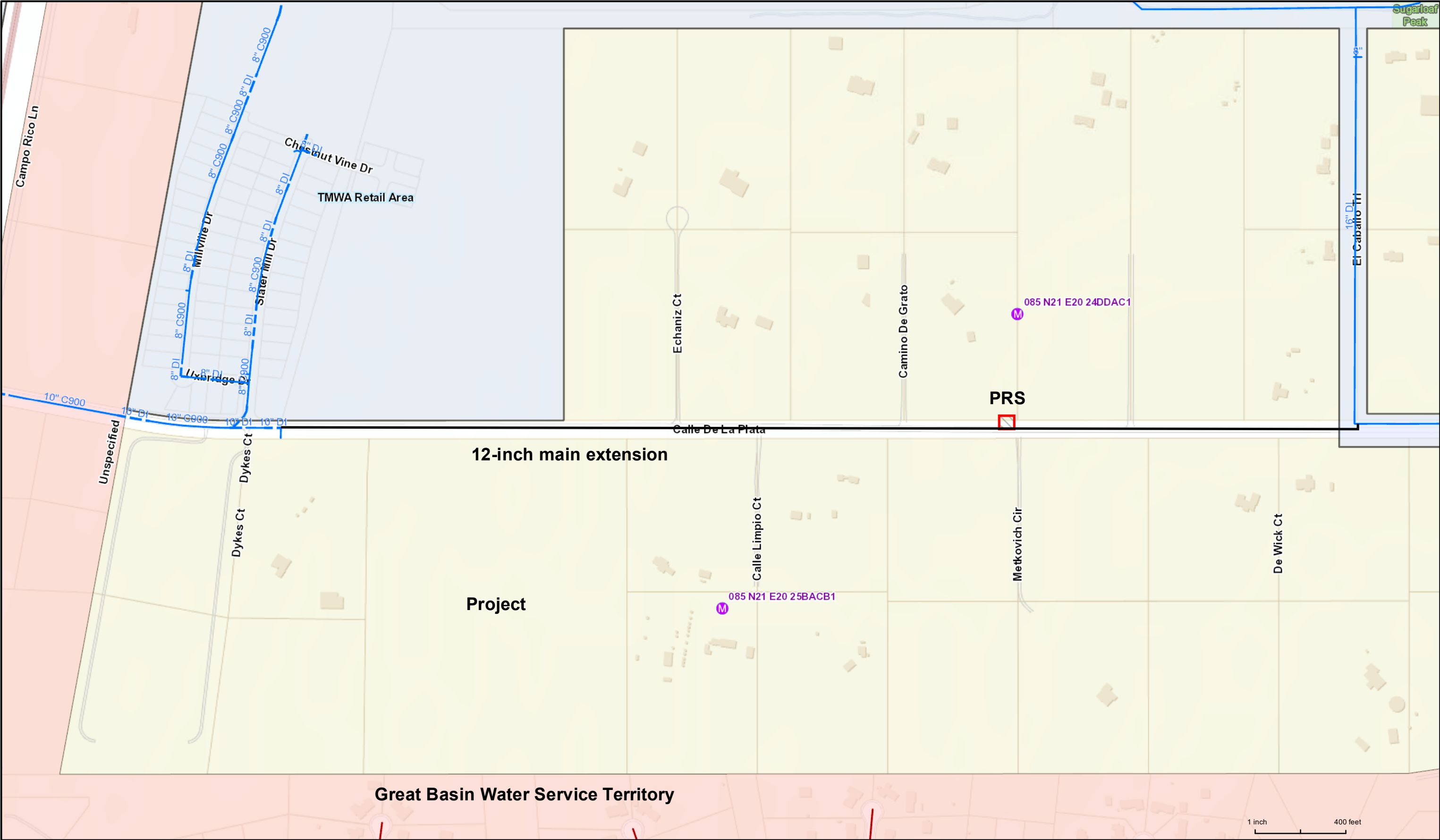

375 Calle De La Plata Discovery 20-7751 Conceptual Service Plan		DATE: 1/22/2021	NAD 83 NEVADA STATE PLANE WEST FEET
		MAP BY: hf	
		REQ BY:	
		SCALE: 1 inch = 400 feet	



Date: December 22, 2020

To: Karen Meyer

From: Eden Catudan

RE: 20-7751 375 Calle De La Plata Discovery (APN 534-561-10)

The New Business/Water Resource team will answer the following assumptions on each new discovery:

- Is the property within Truckee Meadows Water Authority's water service territory?
- Does the property have Truckee River water rights appurtenant to the property, groundwater or resource credits associated with the property?
 - If yes, what is the status of the water right: Agricultural or Municipal and Domestic use?
- Estimated water demand for residential and or commercial projects.
- Any special conditions, or issues, that are a concern to TMWA or the customer.

The following information is provided to complete the Discovery as requested:

- This subject parcel (APN 534-561-10) is not within Truckee Meadows Water Authority's (TMWA's) service territory. An annexation is required.
- There are no resource credits and per Nevada Division of Water Resources (NDWR), there are no Truckee River decreed water rights appurtenant to the property. The developer will be required to follow TMWA's current rules, specifically Rule 7, and pay all fees for water rights needed in order to obtain a will serve commitment letter.
- Based on the information provided by the applicant, this project "375 Calle De La Plata Discovery" is estimated to require a domestic demand of 3.49 acre-feet. Landscaping plans were not provided; therefore, a demand could not be determined. Please see the attached demand calculation sheet for the **estimated** demand and resource fees. Once final plans are submitted a more accurate demand will be calculated.
- Any existing right of ways and public easements would need to be reviewed, and if needed the property owner will need to grant TMWA the proper easements and/or land dedications to provide water service to the subject properties. Property owner will be required, at its sole expense, to provide TMWA with a current preliminary title report for all subject properties. Owner will represent and warrant such property offered for dedication or easements to TMWA shall be free and clear of all liens and encumbrances. Owner is solely responsible for obtaining all appropriate permits, licenses, construction easements, subordination agreements, consents from lenders, and other necessary rights from all necessary parties to dedicate property or easements with title acceptable to TMWA.



**WATER RIGHTS AND WATER RESOURCE SUSTAINABILITY
CALCULATION WORKSHEET FOR MULTI-TENANT APPLICATIONS**

			Demand (Acre Feet)
1	Existing demand (current usage) at Service Property Dom=13.66AF IRR=2.52AF		0.00
2	Number of units _____ x .11 (Apartments)	0.00	
3	Shell Building: 582,400 x 0.000006 per sq.ft.	3.49	
4	Fixture units: Service Sink 0.0 x 15x 365x 3.07/ 1 mil	0.00	
5	Landscaping: Turf _____ sq ft x 3.41/ 43,560	TBD	
6	Drip	TBD	
7	Other calculated demand:)	<u>0.00</u>	
8	New or additional demand at Service Property (lines 2+3+4+5+6)		<u>3.49</u>
9	Total Demand at Service Property (lines 1-8)		3.49
10	Less: Prior demand commitments at service property	0.00	
11	Less: Other resource credits	<u>0.00</u>	
12	Total Credits (lines 10+11)		<u>0.00</u>
13	Subtotal: Required resource dedication/commitment (lines 9-12)		3.49
14	Factor amount (0.11 x Line 13)		0.38
15	No return flow required		<u>0.00</u>
16	TOTAL RESOURCES REQUIRED (lines 13+14+15)		<u>3.87</u>
17	Price of Water Rights per AF \$7,600	\$	29,412
18	Will Serve Commitment Letter Preparation Fee (\$150.00 per letter)	\$	150
19	Due Diligence Fee (\$150.00 per parcel)	\$	0
20	Document Preparation Fees (\$150.00 per document)	\$	0
21	Lands and Water Resources fee for TI's with new or deficit demand (\$300)	\$	0
22	Water Resource Sustainability (\$1,600 x 3.49 acre feet of demand)	\$	<u>5,584</u>
23	TOTAL FEES DUE (lines 17+18+19+20)	\$	<u>35,146</u>

Project: Industrial Structure Discovery

Applicant: STN 375 Calle Group LLC

Quote date: 12/21/2020

Phone: 473-9872 Matthew Rasmussen

Tech contact: Eden 834-8053

APN: 534-561-10

Project No: 20-7751

Remarks: Storage, Treatment, Supply and Feeder Main fees calculated on 3.49 acre feet of demand.

Fee quotes are valid only within 10 business days of Quote Date. Estimate based on a shell

building. A more accurate demand will be assessed and may require additional dedication at

time of project submittal.