

Community Services Department
Planning and Building
VARIANCE APPLICATION



Community Services Department
Planning and Building
1001 E. Ninth St., Bldg. A
Reno, NV 89512-2845

Telephone: 775.328.6100

Variance

Washoe County Code (WCC) Chapter 110, Article 804, Variance, provides a means to alter the requirements of the Development Code standards, in specific instances where the strict application of those requirements would deprive a property of privileges enjoyed by other properties with the identical regulatory zone because of special features or constraints unique to the property involved. A Variance does not give the power to take action which, in effect, allows a land use in contravention of the applicable regulatory zone or in any other way changes the applicable regulatory zone. A Variance cannot be used to vary the standards contained in Division Five, Signs, of this Development Code. Additionally, this article cannot be used to vary the maximum size of a detached accessory dwelling except as stipulated in Article 306, Accessory Uses and Structures. See WCC 110.804, for further information.

Development Application Submittal Requirements

Applications are accepted on the 8th of each month. If the 8th falls on a non-business day, applications will be accepted on the next business day.

If you are submitting your application online, you may do so at [OneNV.us](https://www.onenv.us)

1. **Fees:** See Master Fee Schedule. **Most payments can be made directly through the OneNV.us portal.** If you would like to pay by check, please make the check payable to Washoe County and bring your application and payment to the Community Services Department (CSD).
2. **Development Application:** A completed Washoe County Development Application form.
3. **Owner Affidavit:** The Owner Affidavit must be signed and notarized by all owners of the property subject to the application request.
4. **Proof of Property Tax Payment:** The applicant must provide a written statement from the Washoe County Treasurer's Office indicating all property taxes for the current quarter of the fiscal year on the land have been paid.
5. **Neighborhood Meeting:** This project may require a Neighborhood Meeting to be held prior to application submittal. Please contact Washoe County Planning at Planning@washoecounty.gov or by phone at 775-328-6100 to discuss requirements.
6. **Application Materials:** The completed Variance Application materials.
7. **Title Report:** A preliminary title report, with an effective date of no more than one hundred twenty (120) days of the submittal date, by a title company which provides the following information:
 - Name and address of property owners.
 - Legal description of property.
 - Description of all easements and/or deed restrictions.
 - Description of all liens against property.
 - Any covenants, conditions and restrictions (CC&Rs) that apply.
8. **Site Plan Specifications:**
 - a. Lot size with dimensions drawn using standard engineering scales (e.g. scale 1" = 100', 1" = 200', or 1" = 500') showing all streets and ingress/egress to the property.
 - b. Show the location and configuration of all proposed buildings (with distances from the property lines and from each other), all existing buildings that will remain (with distances from the property lines and from each other), all existing buildings that will be removed, and site improvements on a base map with existing and proposed topography expressed in intervals of no more than five (5) feet.
 - c. Show the location and configuration of wells, septic systems and leach fields, overhead utilities, water and sewer lines, and all easements.
 - d. Show locations of parking, landscaping, signage and lighting.

9. **Building Elevations:** All buildings and structures including fences, walls, poles, and monument signs proposed for construction within the project shall be clearly depicted in vertical architectural drawings provided in accurate architectural scale. All architectural elevations from all building faces shall be presented.
10. **Submission Packets:** One (1) packet and a flash drive. Any digital documents need to have a resolution of 300 dpi. If materials are unreadable, you will be asked to provide a higher quality copy. The packet shall include one (1) 8.5" x 11" reduction of any applicable site plan, development plan, and/or application map. Labeling on these reproductions should be no smaller than 8 point on the 8.5" x 11" display. Large format sheets should be included in a slide pocket(s). Any specialized reports identified above shall be included as attachments or appendices and be annotated as such

Notes:

- (i) Application and map submittals must comply with all specific criteria as established in the Washoe County Development Code and/or the Nevada Revised Statutes.
- (ii) Appropriate map engineering and building architectural scales are subject to the approval of the Planning and Building and/or Engineering and Capital Projects.
- (iii) All oversized maps and plans must be folded to a 9" x 12" size.
- (iv) Based on the specific nature of the development request, Washoe County reserves the right to specify additional submittal packets, additional information and/or specialized studies that clarify the potential impacts and potential conditions of development in order to minimize or mitigate impacts resulting from the project. No application shall be processed until the information necessary to review and evaluate the proposed project is deemed complete by the Director of Planning and Building.
- (v) The Title Report should only be included in the one (1) original packet.
- (vi) **Labels:** If the assigned planner determines the abandonment will affect the access to a mobile home park, the applicant will be required to submit a list of mailing addresses for every tenant residing in the mobile home park.

Washoe County Development Application

Your entire application is a public record. If you have a concern about releasing personal information, please contact Planning and Building staff at 775.328.6100.

Project Information		Staff Assigned Case No.: _____	
Project Name:			
Project Description:			
Project Address:			
Project Area (acres or square feet):			
Project Location (with point of reference to major cross streets AND area locator):			
Assessor's Parcel No.(s):	Parcel Acreage:	Assessor's Parcel No.(s):	Parcel Acreage:
Indicate any previous Washoe County approvals associated with this application: Case No.(s).			
Applicant Information (attach additional sheets if necessary)			
Property Owner:		Professional Consultant:	
Name:		Name:	
Address:		Address:	
Zip:		Zip:	
Phone:	Fax:	Phone:	Fax:
Email:		Email:	
Cell:	Other:	Cell:	Other:
Contact Person:		Contact Person:	
Applicant/Developer:		Other Persons to be Contacted:	
Name:		Name:	
Address:		Address:	
Zip:		Zip:	
Phone:	Fax:	Phone:	Fax:
Email:		Email:	
Cell:	Other:	Cell:	Other:
Contact Person:		Contact Person:	
For Office Use Only			
Date Received:		Planning Area:	
County Commission District:		Master Plan Designation(s):	
CAB(s):		Regulatory Zoning(s):	

Applicant Name: _____

[illegible]

(A separate Affidavit must be provided by each property owner named in the title report.)

Printed Name _____

Signed _____

Address

Subscribed and sworn to before me this _____ day of _____, _____.

(Notary Stamp)

Notary Public in and for said county and state

My commission expires:_____

*Owner refers to the following: (Please mark appropriate box.)

- ☐ Owner
- ☐ Corporate Officer/Partner (Provide copy of record document indicating authority to sign.)
- ☐ Power of Attorney (Provide copy of Power of Attorney.)
- ☐ Owner Agent (Provide notarized letter from property owner giving legal authority to agent.)
- ☐ Property Agent (Provide copy of record document indicating authority to sign.)
- ☐ Letter from Government Agency with Stewardship

Variance Application Supplemental Information

(All required information may be separately attached)

1. What provisions of the Development Code (e.g. front yard setback, height, etc.) must be waived or varied to permit your request?

You must answer the following questions in detail. Failure to provide complete and accurate information will result in denial of the application.

2. What are the topographic conditions, extraordinary or exceptional circumstances, shape of the property or location of surroundings that are unique to your property and, therefore, prevent you from complying with the Development Code requirements?

3. What steps will be taken to prevent substantial negative impacts (e.g. blocking views, reducing privacy, decreasing pedestrian or traffic safety, etc.) to other properties or uses in the area?

4. How will this variance enhance the scenic or environmental character of the neighborhood (e.g. eliminate encroachment onto slopes or wetlands, provide enclosed parking, eliminate clutter in view of neighbors, etc.)?

5. What enjoyment or use of your property would be denied to you that is common to other properties in your neighborhood?

6. Are there any restrictive covenants, recorded conditions or deed restrictions (CC&Rs) that apply to the area subject to the variance request?

<input type="checkbox"/> Yes	<input type="checkbox"/> No	If yes, please attach a copy.
------------------------------	-----------------------------	-------------------------------

7. How is your current water provided?

8. How is your current sewer provided?

Variance (VA) – Article 804

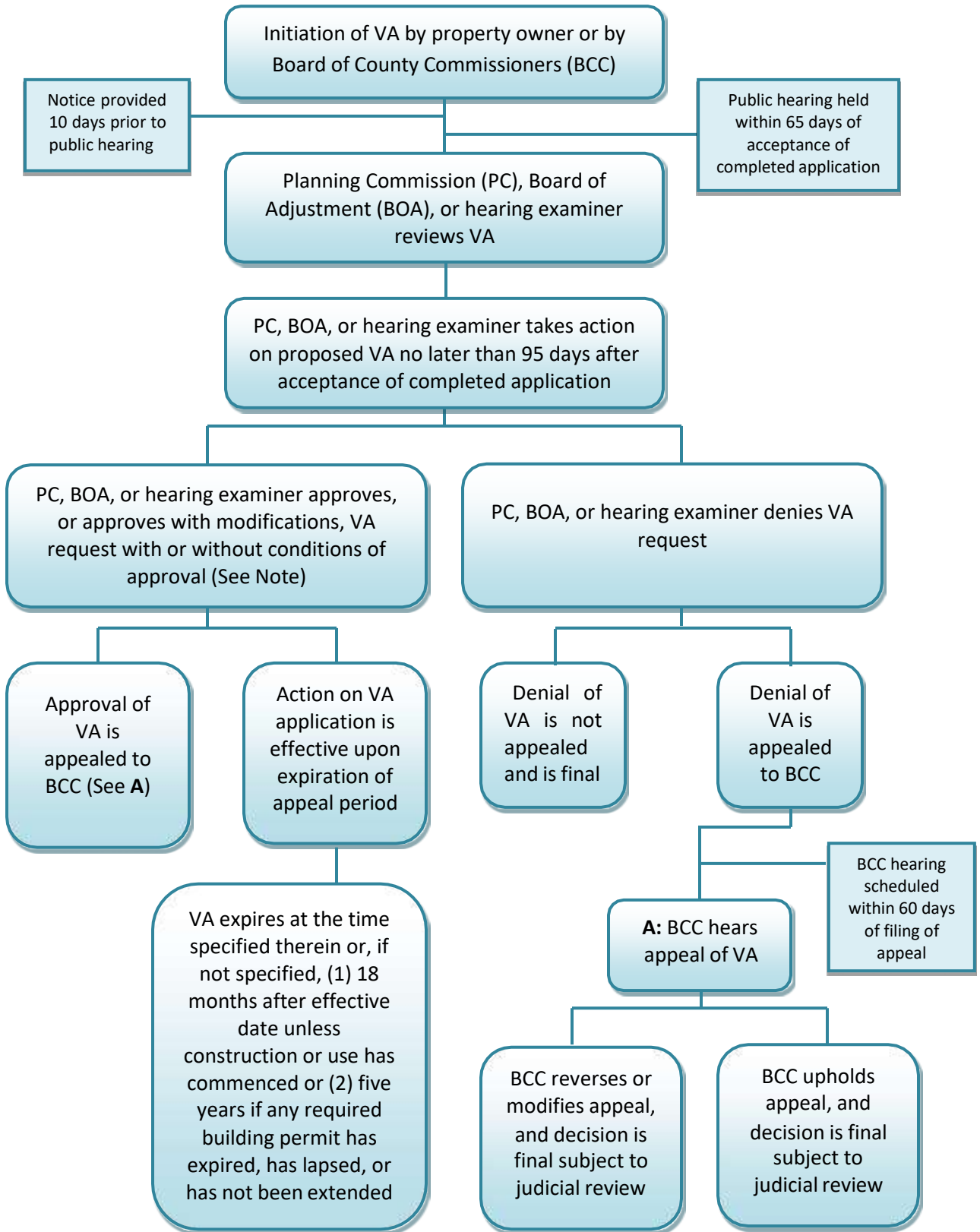

Note: If the VA approval is for a project of regional significance, or if VA approval causes the project to become a project of regional significance, then no permit for development or use of the property pursuant to the VA shall be issued until the Regional Planning Commission and/or the Regional Planning Governing Board has taken final action on the project.

This flowchart is an overview of this development application process and is not intended to be a comprehensive guide. Please refer to the Development Code Article shown above for more complete information about the application, to include specifics on notice, internal and external agency review.

2026 PUBLIC HEARING APPLICATION AND MEETING DATES							
PLANNING COMMISSION		BOARD OF ADJUSTMENT		PARCEL MAP REVIEW COMMITTEE		MASTER PLAN AMENDMENTS	
Intake Date	Tentative Meeting Date	Intake Date	Tentative Meeting Date	Intake Date	Tentative Meeting Date	Intake Date	Tentative PC Meeting Date
11/10/2025	1/6/2026	11/10/2025	1/5/2026	11/10/2025	1/8/2026		
12/8/2025	2/3/2026	12/8/2025	2/5/2026	12/8/2025	2/12/2026		
1/8/2026	3/3/2026	1/8/2026	3/5/2026	1/8/2026	3/12/2026	1/8/2026	3/3/2026
2/9/2026	4/7/2026	2/9/2026	4/2/2026	2/9/2026	4/9/2026		
3/9/2026	5/5/2026	3/9/2026	5/7/2026	3/9/2026	5/14/2026		
4/8/2026	6/2/2026	4/8/2026	6/4/2026	4/8/2026	6/11/2026		
5/8/2026	7/7/2026	5/8/2026	7/2/2026	5/8/2026	7/9/2026	5/8/2026	7/7/2026
6/8/2026	8/4/2026	6/8/2026	8/6/2026	6/8/2026	8/13/2026		
7/8/2026	9/1/2026	7/8/2026	9/3/2026	7/8/2026	9/10/2026		
8/10/2026	10/6/2026	8/10/2026	10/1/2026	8/10/2026	10/8/2026		
9/8/2026	11/3/2026	9/8/2026	11/5/2026	9/8/2026	11/12/2026	9/8/2025	11/3/2026
10/8/2026	12/1/2026	10/8/2026	12/3/2026	10/8/2026	12/10/2026		
11/9/2026	1/5/2027	11/9/2026	1/7/2027	11/9/2026	1/14/2026		
12/8/2026	2/2/2027	12/8/2026	2/4/2027	12/8/2026	2/11/2026		

DEVELOPMENT CODE (Washoe County Code Chapter 110)
MASTER FEE SCHEDULE
Applications accepted by CSD, Planning and Building

APPLICATIONS	COMMUNITY SERVICES DEPARTMENT FEES								HEALTH FEES		NLTFPD FEES	TOTAL
	Planning			Engineering			Parks		Health District		NLTFPD	
	PLANNING	NOTICING	RTF	ENGINEERING	UTILITIES	RTF	PARKS	RTF	ENVIRON.	VECTOR	North Lake Tahoe Fire	
ABANDONMENT												
Not Tahoe	\$1,111	\$200	\$52.44	\$195	\$26	\$8.84	-		\$174	-	-	\$1,767.28
Tahoe	\$1,111	\$200	\$52.44	\$195	-	\$7.80	-		\$174	-	\$87	\$1,827.24
ADMINISTRATIVE PERMIT									\$174			
Not Tahoe	\$1,265	\$200	\$58.60	\$65	\$38	\$4.12	-		\$174	\$0	-	\$1,804.72
Tahoe	\$1,265	\$200	\$58.60	\$65	-	\$2.60	-		\$174	\$0	\$87	\$1,852.20
ADMINISTRATIVE REVIEW PERMIT												
Detached Accessory Dwelling (DADAR)												
Not Tahoe	\$1,000	\$200	\$48.00	\$65	\$203	\$10.72	-		\$324	-	-	\$1,850.72
Tahoe	\$1,000	\$200	\$48.00	\$121	-	\$4.84	-		\$324	-	\$87	\$1,784.84
Short-Term Rental - Tier II (STRAR) (See Note 0)												
Not Tahoe	\$1,000	\$200	\$48.00		-	\$0.00	-			-	-	\$1,248.00
Tahoe	\$1,000	\$200	\$48.00		-	\$0.00	-			-	\$87	\$1,335.00
AGRICULTURAL EXEMPTION LAND DIVISION	\$250	-	\$10.00	\$500	-	\$20.00	-		\$1,138	-	-	\$1,918.00
AMENDMENT OF CONDITIONS	\$700	\$200	\$36.00	\$390	-	\$15.60	-		-	-	-	\$1,341.60
APPEALS/INITIATION OF REVOCATION												
No Map	\$803	\$200	\$40.12	-	-		-		-	-	-	\$1,043.12
With Map	\$803	\$200	\$40.12	\$390	-	\$15.60	-		-	-	-	\$1,448.72
Administrative/Code Enforcement Decision	-	-		-	-		-		-	-	-	\$0.00
BOUNDARY LINE ADJUSTMENT												
Not Tahoe	\$51	-	\$2.04	\$268	\$38	\$12.24	-		\$174	-	-	\$545.28
Tahoe	\$51	-	\$2.04	\$268	-	\$10.72	-		\$174	-	\$87	\$592.76
COOPERATIVE PLANNING	\$1,230	-	\$49.20	-	-		-		-	-	-	\$1,279.20
DEVELOPMENT AGREEMENT												
Less Than 5 Parcels	\$3,500	\$200	\$148.00	-	-		-		\$324	\$0	-	\$4,172.00
5 or More Parcels (See Note 1)	\$5,000	\$200	\$208.00	-	-		-		\$324	\$0	-	\$5,732.00
DEVELOPMENT CODE AMENDMENT	\$2,242	\$200	\$97.68	\$1,299	-	\$51.96	-		-	-	-	\$3,890.64
DIRECTOR'S MODIFICATION OF STANDARDS	\$338	-	\$13.52	-	-		-		-	-	-	\$351.52
DISPLAY VEHICLES	\$65	-	\$2.60	-	-		-		\$174	-	-	\$241.60
DIVISION OF LAND INTO LARGE PARCELS (See Note 2)	\$252	-	\$10.08	\$416	\$35	\$18.04	-		\$47	-	-	\$778.12

In accordance with Nevada Revised Statutes, application fees must be deposited the day of receipt. This does not guarantee the application is complete. Pursuant to section 110.90610 of the Washoe County Code, no fees shall be required of a governmental entity or agency thereof.

APPLICATIONS	COMMUNITY SERVICES DEPARTMENT FEES								HEALTH FEES		NLTFPD FEES	TOTAL
	Planning			Engineering			Parks		Health District		NLTFPD	
	PLANNING	NOTICING	RTF	ENGINEERING	UTILITIES	RTF	PARKS	RTF	ENVIRON.	VECTOR	North Lake Tahoe Fire	
EXTENSION OF TIME REQUESTS												
Subdivision	\$340	-	\$13.60	-	-		-		-	-	-	\$353.60
Not Subdivision	\$546	-	\$21.84	-	-		-		-	-	-	\$567.84
MASTER PLAN AMENDMENT												
Not Tahoe	\$3,576	\$400	\$159.04	\$54	\$2,549	\$104.12	-		\$325	-	-	\$7,167.16
Tahoe	\$3,576	\$400	\$159.04	\$54	-	\$2.16	-		\$325	-	\$87	\$4,603.20
NOTICING, ADDITIONAL OR RE-NOTICING AT APPLICANT'S REQUEST	\$52	-		-	-		-		-	-	-	\$52.00
REGULATORY ZONE AMENDMENT												
Not Tahoe	\$2,481	\$200	\$107.24	\$54	\$2,549	\$104.12	-		\$324	-	-	\$5,819.36
Tahoe	\$2,481	\$200	\$107.24	\$54	-	\$2.16	-		\$324	-	\$87	\$3,255.40
REGULATORY ZONE AMENDMENT (Article 442, Specific Plan)												
Not Tahoe	\$3,449	\$200	\$145.96	\$1,039	\$1,274	\$92.52	\$65	\$2.60	\$324	-	-	\$6,592.08
Tahoe	\$3,449	\$200	\$145.96	\$1,039	-	\$41.56	\$65	\$2.60	\$324	-	\$87	\$5,354.12
REINSPECTION FEE	-	-		-	-		-		-	-	-	\$50/hr.
RESEARCH/COPIES (See Note 3 for Total)	-	-		-	-		-		-	-	-	Note 3
REVERSION TO ACREAGE												
Not Tahoe	\$51	-	\$2.04	\$215	\$26	\$9.64	-		\$174	-	-	\$477.68
Tahoe	\$51	-	\$2.04	\$215	-	\$8.60	-		\$174	-	-	\$450.64
SIGN PERMIT INSPECTION - (Permanent or Temporary)	To Be Determined											
SPECIAL USE PERMIT												
Residential												
Not Tahoe	\$1,162	\$200	\$54.48	\$65	\$203	\$10.72	-		\$324	-	-	\$2,019.20
Tahoe	\$1,162	\$200	\$54.48	\$65	-	\$2.60	-		\$324	-	\$87	\$1,895.08
With Environmental Impact Statement	\$1,162	-	\$46.48	-	-		-		-	-	-	\$1,208.48
Commercial, Industrial, Civic												
Minor (See Note 6)	\$2,165	\$200	\$94.60	\$130	\$203	\$13.32	-		\$324	\$0	-	\$3,129.92
Major (See Note 6)	\$2,165	\$200	\$94.60	\$520	\$203	\$28.92	-		\$324	\$0	-	\$3,535.52
Tahoe Minor (See Note 6)	\$2,165	\$200	\$94.60	\$130	-	\$5.20	-		\$324	\$0	\$87	\$3,005.80
Tahoe Major (See Note 6)	\$2,165	\$200	\$94.60	\$520	-	\$20.80	-		\$324	\$0	\$87	\$3,411.40
With Environmental Impact Statement	\$2,240	-	\$89.60	-	-		-		-	-	-	\$2,329.60

In accordance with Nevada Revised Statutes, application fees must be deposited the day of receipt. This does not guarantee the application is complete. Pursuant to section 110.90610 of the Washoe County Code, no fees shall be required of a governmental entity or agency thereof.

APPLICATIONS	COMMUNITY SERVICES DEPARTMENT FEES								HEALTH FEES		NLTFPD FEES	TOTAL
	Planning			Engineering			Parks		Health District		NLTFPD	
	PLANNING	NOTICING	RTF	ENGINEERING	UTILITIES	RTF	PARKS	RTF	ENVIRON.	VECTOR	North Lake Tahoe Fire	
TENTATIVE PARCEL MAP/PARCEL MAP WAIVER												
No System	\$803	\$200	\$40.12	\$345	\$68	\$16.52	-		\$1,162	-	-	\$2,634.64
1 System (Sewer)	\$803	\$200	\$40.12	\$345	\$153	\$19.92	-		\$603	-	-	\$2,164.04
1 System (Water)	\$803	\$200	\$40.12	\$345	\$153	\$19.92	-		\$1,162	-	-	\$2,723.04
2 Systems (Water and Sewer)	\$803	\$200	\$40.12	\$345	\$203	\$21.92	-		\$603	-	-	\$2,216.04
Tahoe (Sewer)	\$803	\$200	\$40.12	\$345	-	\$13.80	-		\$603	-	\$87	\$2,091.92
Sun Valley (No WC Utilities)	\$803	\$200	\$40.12	\$345	\$51	\$15.84	-		\$603	-	-	\$2,057.96
TENTATIVE SUBDIVISION MAP (See Note 5)												
No System	\$2,422	\$200	\$104.88	\$1,299	-	\$51.96	\$129	\$5.16	\$1,176	\$0	-	\$5,388.00
1 System (Sewer)	\$2,422	\$200	\$104.88	\$1,299	\$2,039	\$133.52	\$129	\$5.16	\$620	\$0	-	\$6,952.56
1 System (Water)	\$2,422	\$200	\$104.88	\$1,299	\$1,019	\$92.72	\$129	\$5.16	\$1,176	\$0	-	\$6,447.76
2 Systems (Water and Sewer)	\$2,422	\$200	\$104.88	\$1,299	\$3,059	\$174.32	\$129	\$5.16	\$620	\$0	-	\$8,013.36
Tahoe (Sewer)	\$2,422	\$200	\$104.88	\$1,299	-	\$51.96	\$129	\$5.16	\$620	\$0	\$87	\$4,919.00
With Hillside Ordinance - ADD	\$2,422	-	\$96.88	-	-		-		-	-	-	\$2,518.88
With Significant Hydrologic Resource - ADD	\$2,422	-	\$96.88	-	-		-		-	-	-	\$2,518.88
With Common Open Space - ADD	\$2,422	-	\$96.88	-	-		-		-	-	-	\$2,518.88
TRUCKEE MEADOWS REGIONAL PLANNING AGENCY	See Note 4											
VARIANCE -												
Not Tahoe	\$1,060	\$200	\$50.40	\$65	\$26	\$3.64	-		\$174	-	-	\$1,579.04
Tahoe	\$1,060	\$200	\$50.40	\$65	-	\$2.60	-		\$174	-	\$87	\$1,639.00

NOTE 0: Administrative Review Permits for Tier 2 Short-Term Rentals are exempt from Engineering and Health District fees.

NOTE 1: \$5,000 deposit on time and materials. Additional \$5,000 increments may be required.

NOTE 2: \$750 fee capped by NRS for Division of Land into Large Parcels only. (Excludes RTF)

NOTE 3: \$50 per hour after first 1/2 hour for Planner, \$20 per hour after first 1/2 hour for Clerk, Public Records Research/Copying.

NOTE 4: Fee to be established by Truckee Meadows Regional Planning Agency.

NOTE 5: Separate checks are required for the Nevada Departments of Environmental Health and Water Resources. See Submittal Requirements.

NOTE 6: The following are major permit applications: bed and breakfast inns; commercial animal slaughtering; convention and meeting facilities; destination resorts; eating and drinking establishments; gasoline sales and service stations - convenience and full service; gaming facilities: limited and unlimited; hostels; hotels and motels; liquor sales on premises; lodging services; major public facilities; recycling centers: full service and remote collection and residential hazardous substances; vacation time shares. All other uses constitute minor permits.

In accordance with Nevada Revised Statutes, application fees must be deposited the day of receipt. This does not guarantee the application is complete. Pursuant to section 110.90610 of the Washoe County Code, no fees shall be required of a governmental entity or agency thereof.

DEVELOPMENT CODE (Washoe County Code Chapter 110)
MASTER FEE SCHEDULE
Applications accepted by CSD, Engineering and Capital Projects

APPLICATIONS	COMMUNITY SERVICES DEPARTMENT FEES								HEALTH FEES			TOTAL
	Planning			Engineering			Parks		Health District			
	PLANNING	NOTICING	RTF	ENGINEERING	UTILITIES	RTF	PARKS	RTF	ENVIRON.	VECTOR		
AMENDMENT OF MAP (MINOR) (NRS 278.473)	-	-		\$70	-	\$2.80	-		-	-		\$72.80
AMENDMENT OF MAP (MAJOR) (NRS 278.480) (See Note 7)												
With Sewer	\$520	-		\$429	-		-		\$620	\$0		\$1,569.00
No Sewer	\$520	-		\$429	-		-		\$1,176	\$0		\$2,125.00
CONSTRUCTION PLAN REVIEW (See Note 7)												
With Catch Basin	\$308	-		\$1,949	-		-		\$554	\$535		\$3,346.00
Without Catch Basin	\$308	-		\$1,949	-		-		\$554	\$586		\$3,397.00
FINAL SUBDIVISION MAP (See Note 8)												
Not Tahoe without Construction Plan	\$520	-	\$20.80	\$780	\$102	\$35.28	-		\$328	-		\$1,786.08
Not Tahoe with Construction Plan with Catch Basin	\$828	-	\$33.12	\$2,729	\$102	\$113.24	-		\$328	-		\$4,133.36
Not Tahoe with Construction Plan without Catch Basin	\$828	-	\$33.12	\$2,729	\$102	\$113.24	-		\$328	-		\$4,133.36
Tahoe without Construction Plan	\$520	-	\$20.80	\$780	-	\$31.20	-		\$328	-		\$1,680.00
Tahoe with Construction Plan with Catch Basin	\$828	-	\$33.12	\$2,729	-	\$109.16	-		\$328	-		\$4,027.28
Tahoe with Construction Plan without Catch Basin	\$828	-	\$33.12	\$2,729	-	\$109.16	-		\$328	-		\$4,027.28
With Hillside Ordinance - ADD	\$520	-	\$20.80	-	-		-		-	-		\$540.80
With a Significant Hydrologic Resource - ADD	\$520	-	\$20.80	-	-		-		-	-		\$540.80
With CC&Rs - ADD	\$520	-	\$20.80	-	-		-		-	-		\$540.80

NOTE 7: This application applies to construction plans that are not submitted as part of a Final Subdivision Map. The stand-alone Construction Plan Review application is not currently available through the Regional License and Permit Platform (Accela), so no regional technology fees (RTF) are charged. The RTF will be added once the application is available through the Platform (Accela).

NOTE 8: Contact the Engineering and Capital Projects Division for Technical Map Check fees.

In accordance with Nevada Revised Statutes, application fees must be deposited the day of receipt. This does not guarantee the application is complete. Pursuant to section 110.90610 of the Washoe County Code, no fees shall be required of a governmental entity or agency thereof.

MASTER STORM WATER INSPECTION FEE SCHEDULE (Article 421)
Inspection of Storm Water Quality Controls

INSPECTION FEES	
<i>CHARGES FOR PROJECT DURATION AND/OR LOCATION</i> (See Note 9)	<i>CHARGES PER ACRE</i>
0 - 6 Months Construction	\$30
7 - 12 Months Construction	\$60
13 - 18 Months Construction	\$90
19 - 24 Months Construction	\$120
Over 24 Months Construction	\$190
Project within 1,000 feet of a FEMA Flood Zone A, AO, or AE	Additional \$30
Projects of less than one acre but are deemed sensitive/permitted by NDEP	Additional \$30
<i>ADMINISTRATIVE SERVICE FEE</i> (See Note 9)	<i>FOR EACH APPLICATION</i>
Per Site	\$30

NOTE 9: The above listed fees shall be doubled if the construction activity is commenced prior to the issuance of the required permit and/or installation of the storm water controls. Payment of the double fee shall not preclude the County from taking any other enforcement actions within its authority. This application is not currently available through the Regional License and Permit Platform (Accela), so no regional technology fees (RTF) are charged. The RTF will be added once the application is available through the Platform (Accela).

In accordance with Nevada Revised Statutes, application fees must be deposited the day of receipt. This does not guarantee the application is complete. Pursuant to section 110.90610 of the Washoe County Code, no fees shall be required of a governmental entity or agency thereof.

DEVELOPMENT CODE (Washoe County Code Chapter 110)
Short-Term Rental (STR) Applications

	APPLICATIONS	COMMUNITY SERVICES DEPT. FEES			FIRE FEES	TECH FEES	TOTAL
		Base Fee	Planning	Building	Fire District	RTF	
	SHORT-TERM RENTAL (Article 319) (See Notes 10 & 11)						
Truckee Meadows Fire Protection District (TMFPD)	Initial Permit (See Note 12)	\$803	-	\$180	\$170	\$46.12	\$1,199.12
	Initial Permit (with licensed property manager as local responsible party)	\$723	-	\$180	\$170	\$42.92	\$1,115.92
	Renewal with Inspection	\$755	-	\$90	\$80	\$37.00	\$962.00
	Renewal with Inspection (with licensed property manager as local responsible party)	\$680	-	\$90	\$80	\$34.00	\$884.00
	Renewal with Self-Certification	\$755	-	\$45	\$0	\$32.00	\$832.00
	Renewal with Self-Certification (with licensed property manager as local responsible party)	\$680	-	\$45	\$0	\$29.00	\$754.00
North Lake Tahoe Fire Protection District (NLTFPD)	Initial Permit (See Note 12)	\$851	-	\$180	\$174	\$48.20	\$1,253.20
	Initial Permit (with licensed property manager as local responsible party)	\$771	-	\$180	\$174	\$45.00	\$1,170.00
	Renewal with Inspection	\$803	-	\$90	\$87	\$39.20	\$1,019.20
	Renewal with Inspection (with licensed property manager as local responsible party)	\$728	-	\$90	\$87	\$36.20	\$941.20
	Renewal with Self-Certification	\$803	-	\$45	\$0	\$33.92	\$881.92
	Renewal with Self-Certification (with licensed property manager as local responsible party)	\$728	-	\$45	\$0	\$30.92	\$803.92
	Change of local responsible party/property	-	\$45	-	-	\$1.80	\$46.80
	Change of maximum occupancy (no inspection needed)	-	\$90	-	-	\$3.60	\$93.60
	Change of maximum occupancy (with inspection)	-	\$90	\$90	-	\$7.20	\$187.20
	APPEAL BY APPLICANT OF STR TIER 1 DIRECTOR DECISION (See Note 13)	-	\$803	-	-	\$32.12	\$835.12
	APPEAL OF STR ADMINISTRATIVE HEARING ORDER/DECISION to Board of County Commissioners	-	\$250	-	-	-	\$250.00
	INVESTIGATIVE OR ADDITIONAL INSPECTION FEE (per hour for relevant agencies)	-	-	-	-	-	\$90/hr. +RTF

NOTE 10: These fees are for a Tier 1 short-term rental (STR) permit only. Tier 2 STRs required an Administrative Review Permit and Tier 3 STRs require a Special Use Permit, as identified in Article 302. Fees for those permits can be found within the Master Fee Schedule.

NOTE 11: Building and Fire District fees are based on a standardized rate. Final Fire District fees subject to adoption by each district's governing board and may vary.

NOTE 12: The Fire fee is charged for STR properties located in Extreme and/or High IWUI Fire Risk Ratings (per adopted Fire Code/Amendments and GIS mapping) only. This fee does not include repeated fire inspections. The need for Fire Inspections are determined by the applicable Fire District.

NOTE 13: This appeal fee is for Tier 1 permits only. Appeals related to planning applications required by Tier 2 and Tier 3 STRs will pay the appeal fees applicable to all planning applications.

NOTE 14: Fees shall be reduced by \$100 for initial permits and \$50 for renewal permits for properties listed as low cap status per the Washoe County Assessor's Office.

In accordance with Nevada Revised Statutes, application fees must be deposited the day of receipt. This does not guarantee the application is complete or that a permit will be issued.