

Community Services Department
Planning and Building
**REGULATORY ZONE AMENDMENT
APPLICATION**



Community Services Department
Planning and Building
1001 E. Ninth St., Bldg. A
Reno, NV 89512-2845

Telephone: 775.328.6100

Regulatory Zone Amendment

Washoe County Code (WCC) Chapter 110, Article 821, Amendment of Regulatory Zone, provides for the method for amending the Regulatory Zone map, including requests to change a Regulatory Zone affecting a parcel of land or a portion of a parcel. A Regulatory Zone Amendment may be initiated by the Board of County Commissioners, by the Director of Planning and Building, or an owner of real property or the property owner's authorized agent may initiate an amendment by submitting an application. See WCC 110.821 for further information.

Development Application Submittal Requirements

Applications are accepted on the 8th of each month. If the 8th falls on a non-business day, applications will be accepted on the next business day.

If you are submitting your application online, you may do so at [OneNV.us](https://www.onenv.us)

1. **Fees:** See Master Fee Schedule. **Most payments can be made directly through the OneNV.us portal.** If you would like to pay by check, please make the check payable to Washoe County and bring your application and payment to the Community Services Department (CSD).
2. **Development Application:** A completed Washoe County Development Application form.
3. **Owner Affidavit:** The Owner Affidavit must be signed and notarized by all owners of the property subject to the application request.
4. **Proof of Property Tax Payment:** The applicant must provide a written statement from the Washoe County Treasurer's Office indicating all property taxes for the current quarter of the fiscal year on the land have been paid.
5. **Neighborhood Meeting:** This project may require a Neighborhood Meeting to be held prior to application submittal. Please contact Washoe County Planning at Planning@washoecounty.gov or by phone at 775-328-6100 to discuss requirements.
6. **Application Materials:** The completed Regulatory Zone Amendment Application materials.
7. **Application Map Specifications:** Map to be drawn using standard engineering scales (e.g. scale 1" = 100', 1" = 200', or 1" = 500') clearly depicting the area subject to the request, in relationship to the exterior property lines. All dimensions and area values shall be clearly labeled, and appropriate symbols and/or line types shall be included in the map legend to depict the map intent.
8. **Compliance with Planning Area Special Requirements:** Several planning areas (e.g. North Valleys, South Valleys, etc.) have additional submittal requirements, especially related to proof of sufficient water rights to serve the proposed land use. Please consult the Master Plan and the Washoe County Development Code, Division Two, for the planning area(s) to be impacted prior to submitting a Regulatory Zone Amendment Application.
9. **Submission Packets:** One (1) packet and a flash drive. Any digital documents need to have a resolution of 300 dpi. If materials are unreadable, you will be asked to provide a higher quality copy. The packet shall include one (1) 8.5" x 11" reduction of any applicable site plan, development plan, and/or application map. Labeling on these reproductions should be no smaller than 8 point on the 8.5" x 11" display. Large format sheets should be included in a slide pocket(s). Any specialized reports identified above shall be included as attachments or appendices and be annotated as such.

Notes:

- (i) Application and map submittals must comply with all specific criteria as established in the Washoe County Development Code and/or the Nevada Revised Statutes.

- (ii) Appropriate map engineering and building architectural scales are subject to the approval of the Planning and Building and/or Engineering and Capital Projects.
- (iii) All oversized maps and plans must be folded to a 9" x 12" size.
- (iv) Based on the specific nature of the development request, Washoe County reserves the right to specify additional submittal packets, additional information and/or specialized studies that clarify the potential impacts and potential conditions of development in order to minimize or mitigate impacts resulting from the project. No application shall be processed until the information necessary to review and evaluate the proposed project is deemed complete by the Director of Planning and Building.
- (v) **Labels:** If the assigned planner determines the abandonment will affect the access to a mobile home park, the applicant will be required to submit a list of mailing addresses for every tenant residing in the mobile home park.

Washoe County Development Application

Your entire application is a public record. If you have a concern about releasing personal information, please contact Planning and Building staff at 775.328.6100.

Project Information		Staff Assigned Case No.: _____	
Project Name:			
Project Description:			
Project Address:			
Project Area (acres or square feet):			
Project Location (with point of reference to major cross streets AND area locator):			
Assessor's Parcel No.(s):	Parcel Acreage:	Assessor's Parcel No.(s):	Parcel Acreage:
Indicate any previous Washoe County approvals associated with this application: Case No.(s).			
Applicant Information (attach additional sheets if necessary)			
Property Owner:		Professional Consultant:	
Name:		Name:	
Address:		Address:	
Zip:		Zip:	
Phone:	Fax:	Phone:	Fax:
Email:		Email:	
Cell:	Other:	Cell:	Other:
Contact Person:		Contact Person:	
Applicant/Developer:		Other Persons to be Contacted:	
Name:		Name:	
Address:		Address:	
Zip:		Zip:	
Phone:	Fax:	Phone:	Fax:
Email:		Email:	
Cell:	Other:	Cell:	Other:
Contact Person:		Contact Person:	
For Office Use Only			
Date Received:		Planning Area:	
County Commission District:		Master Plan Designation(s):	
CAB(s):		Regulatory Zoning(s):	

Property Owner Affidavit

Applicant Name: _____

The receipt of this application at the time of submittal does not guarantee the application complies with all requirements of the Washoe County Development Code, the Washoe County Master Plan or the applicable area plan, the applicable regulatory zoning, or that the application is deemed complete and will be processed.

STATE OF NEVADA)
)
COUNTY OF WASHOE)

I, _____,
(please print name)

being duly sworn, depose and say that I am the owner* of the property or properties involved in this application as listed below and that the foregoing statements and answers herein contained and the information herewith submitted are in all respects complete, true, and correct to the best of my knowledge and belief. I understand that no assurance or guarantee can be given by members of Planning and Building.

(A separate Affidavit must be provided by each property owner named in the title report.)

Assessor Parcel Number(s): _____

Printed Name _____

Signed _____

Address _____

Subscribed and sworn to before me this
_____ day of _____, _____.

(Notary Stamp)

Notary Public in and for said county and state

My commission expires: _____

*Owner refers to the following: (Please mark appropriate box.)

- ☐ Owner
- ☐ Corporate Officer/Partner (Provide copy of record document indicating authority to sign.)
- ☐ Power of Attorney (Provide copy of Power of Attorney.)
- ☐ Owner Agent (Provide notarized letter from property owner giving legal authority to agent.)
- ☐ Property Agent (Provide copy of record document indicating authority to sign.)
- ☐ Letter from Government Agency with Stewardship

Regulatory Zone Amendment Supplemental Information

(All required information may be separately attached)

Please complete the following supplemental information to ensure consistent review of your request to amend the Washoe County Zoning Map. Please provide a brief explanation to all questions answered in the affirmative.

1. List the Following information regarding the property subject to the Regulatory Zone Amendment.

- a. What is the location (address, distance and direction from nearest intersection)?

--

- b. Please list the following proposed changes (attach additional sheet if necessary).

APN of Parcel	Master Plan Designation	Current Zoning	Existing Acres	Proposed Zoning	Proposed Acres

- c. What are the regulatory zone designations of adjacent parcels?

	Zoning	Use (residential, vacant, commercial, etc.)
North		
South		
East		
West		

3. Describe the existing conditions and uses located on the site (i.e. vacant land, roadways, easements, buildings, etc.).

--

4. Describe the natural resources associated with the site under consideration. Your description should include resource characteristics such as water bodies, vegetation, topography, minerals, soils, and wildlife habitat.

--

5. Does the property contain development constraints such as floodplain or floodways, wetlands, slopes, or hillsides in excess of 15%, geologic hazards such as active faults, significant hydrologic resources, or major drainages or prime farmland?

<input type="checkbox"/> Yes, provide map identifying locations	<input type="checkbox"/> No
---	-----------------------------

6. Is the site located in an area where there is potentially an archeological, historic, or scenic resource?

<input type="checkbox"/> Yes	<input type="checkbox"/> No
------------------------------	-----------------------------

Explanation:

--

7. Are there sufficient water rights to accommodate the proposed amendment? Please provide copies of all water rights documents, including chain of title to the original water right holder.)

<input type="checkbox"/> Yes	<input type="checkbox"/> No
------------------------------	-----------------------------

If yes, please identify the following quantities and documentation numbers relative to the water rights:

a. Permit #		acre-feet per year	
b. Certificate #		acre-feet per year	
c. Surface Claim #		acre-feet per year	
d. Other #		acre-feet per year	

- a. Title of those rights (as filed with the State Engineer in the Division of Water Resources of the Department of Conservation and Natural Resources):

--

- b. If the proposed amendment involves an intensification of land use, please identify how sufficient water rights will be available to serve the additional development.

--

8. Please describe the source and timing of the water facilities necessary to serve the amendment.

- a. System Type:

<input type="checkbox"/> Individual wells		
<input type="checkbox"/> Private water	Provider:	
<input type="checkbox"/> Public water	Provider:	

- b. Available:

<input type="checkbox"/> Now	<input type="checkbox"/> 1-3 years	<input type="checkbox"/> 3-5 years	<input type="checkbox"/> 5+ years
------------------------------	------------------------------------	------------------------------------	-----------------------------------

- c. Is this part of a Washoe County Capital Improvements Program project?

<input type="checkbox"/> Yes	<input type="checkbox"/> No
------------------------------	-----------------------------

- d. If a public facility is proposed and is currently not listed in the Washoe County Capital Improvements Program or not available, please describe the funding mechanism for ensuring availability of water service.

--

9. What is the nature and timing of sewer services necessary to accommodate the proposed amendment?

- a. System Type:

<input type="checkbox"/> Individual septic		
<input type="checkbox"/> Public system	Provider:	

- b. Available:

<input type="checkbox"/> Now	<input type="checkbox"/> 1-3 years	<input type="checkbox"/> 3-5 years	<input type="checkbox"/> 5+ years
------------------------------	------------------------------------	------------------------------------	-----------------------------------

- c. Is this part of a Washoe County Capital Improvements Program project?

<input type="checkbox"/> Yes	<input type="checkbox"/> No
------------------------------	-----------------------------

- d. If a public facility is proposed and is currently not listed in the Washoe County Capital Improvements Program or not available, please describe the funding mechanism for ensuring availability of sewer service. If a private system is proposed, please describe the system and the recommended location(s) for the proposed facility.

--

10. Please identify the street names and highways near the proposed amendment that will carry traffic to the regional freeway system.

--

11. Will the proposed amendment impact existing or planned transportation systems? (If yes, a traffic report is required.)

<input type="checkbox"/> Yes	<input type="checkbox"/> No
------------------------------	-----------------------------

12. Community Services (provided name, address and distance to nearest facility).

a. Fire Station	
b. Health Care Facility	
c. Elementary School	
d. Middle School	
e. High School	
f. Parks	
g. Library	
h. Citifare Bus Stop	

Projects of Regional Significance Information For Regulatory Zone Amendments

Nevada Revised Statutes 278.026 defines “Projects of Regional Significance”. Regulatory Zone amendment requests for properties within the jurisdiction of the Truckee Meadows Regional Planning Commission (TMRPC) must respond to the following questions. A “Yes” answer to any of the following questions may result in the application being referred first to the Truckee Meadows Regional Planning Agency (TMRPA) for submission as a project of regional significance. Applicants should consult with County or Regional Planning staff if uncertain about the meaning or applicability of these questions.

1. Will the full development potential of the Regulatory Zone amendment increase employment by not less than 938 employees?

<input type="checkbox"/> Yes	<input type="checkbox"/> No
------------------------------	-----------------------------

2. Will the full development potential of the Regulatory Zone amendment increase housing by 625 or more units?

<input type="checkbox"/> Yes	<input type="checkbox"/> No
------------------------------	-----------------------------

3. Will the full development potential of the Regulatory Zone amendment increase hotel accommodations by 625 or more rooms?

<input type="checkbox"/> Yes	<input type="checkbox"/> No
------------------------------	-----------------------------

4. Will the full development potential of the Regulatory Zone amendment increase sewage by 187,500 gallons or more per day?

<input type="checkbox"/> Yes	<input type="checkbox"/> No
------------------------------	-----------------------------

5. Will the full development potential of the Regulatory Zone amendment increase water usage by 625 acre-feet or more per year?

<input type="checkbox"/> Yes	<input type="checkbox"/> No
------------------------------	-----------------------------

6. Will the full development potential of the Regulatory Zone amendment increase traffic by 6,250 or more average daily trips?

<input type="checkbox"/> Yes	<input type="checkbox"/> No
------------------------------	-----------------------------

7. Will the full development potential of the Regulatory Zone amendment increase the student population from kindergarten to 12th grade by 325 students or more?

<input type="checkbox"/> Yes	<input type="checkbox"/> No
------------------------------	-----------------------------

Regulatory Zone Amendment Findings

Please attach written statements that addresses how the required findings for a Regulatory Zone Amendment and any goals and policies of the affected Area Plan, are being address by this proposal. Below are the required finds as listed in the Washoe County Development Code, Article 821. The individual Area Plans are available on the Washoe County web page, under Planning.

Findings. To make a recommendation for approval, all of the following findings must be made by the Commission:

- (1) Consistency with Master Plan. The proposed amendment is in substantial compliance with the policies and action programs of the Master Plan.
- (2) Compatible Land Uses. The proposed amendment will provide for land uses compatible with (existing or planned) adjacent land uses, and will not adversely impact the public health, safety or welfare.
- (3) Response to Change Conditions; more desirable use. The proposed amendment responds to changed conditions or further studies that have occurred since the plan was adopted by the Board of County Commissioners, and the requested amendment represents a more desirable utilization of land.
- (4) Availability of Facilities. There are or are planned to be adequate transportation, recreation, utility, and other facilities to accommodate the uses and densities permitted by the proposed amendment.
- (5) No Adverse Effects. The proposed amendment will not adversely affect the implementation of the policies and action programs of the Washoe County Master Plan.
- (6) Desired Pattern of Growth. The proposed amendment will promote the desired pattern for the orderly physical growth of the County and guides development of the County based on the projected population growth with the least amount of natural resource impairment and the efficient expenditure of funds for public services.
- (7) Effect on a Military Installation When a Military Installation is Required to be Noticed. The proposed amendment will not affect the location, purpose and mission of a military installation.

Regulatory Zone Amendment (RZA) – Article 821

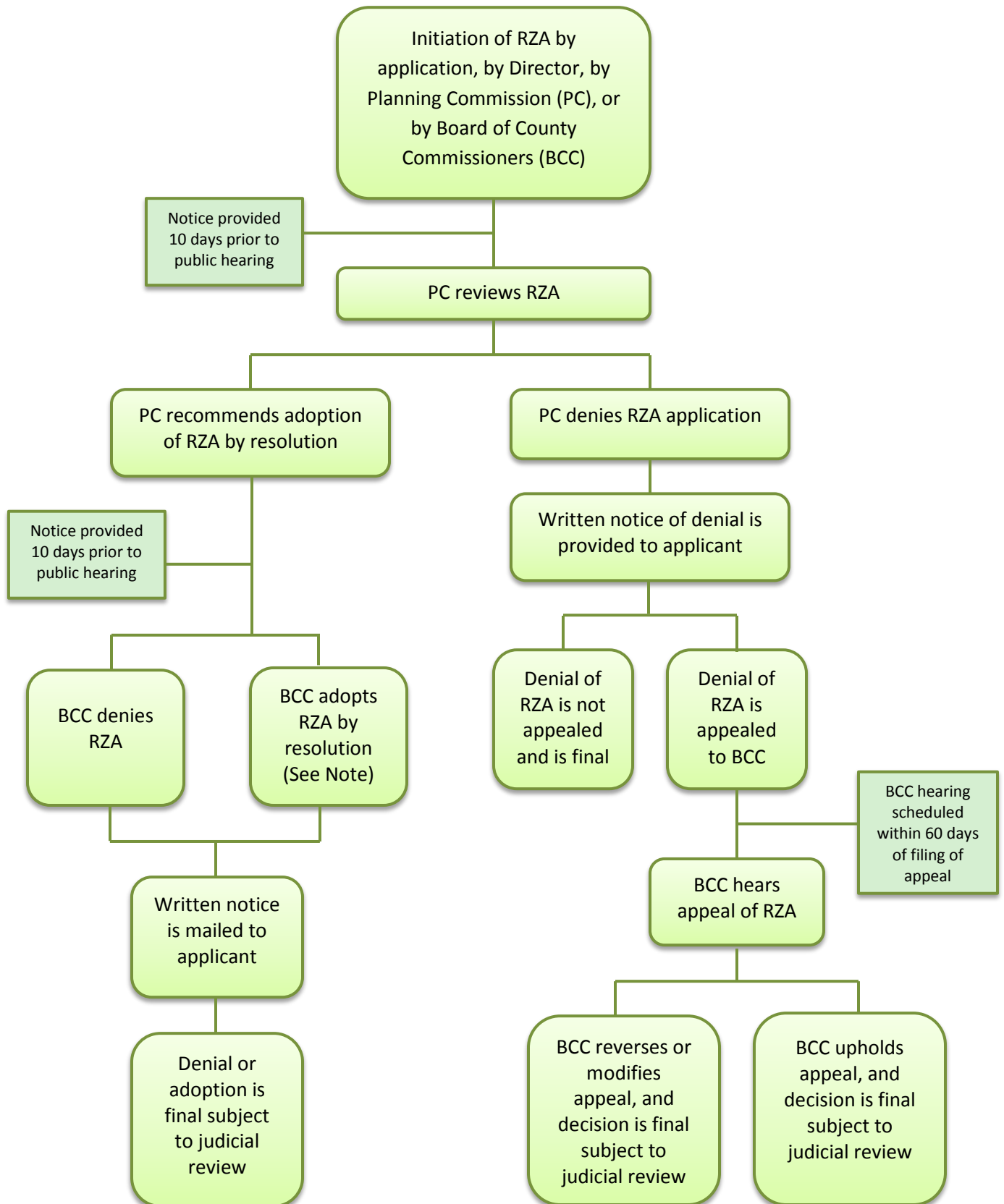

Note: If the RZA is processed concurrently with a Master Plan Amendment (MPA), then final adoption of the RZA is contingent upon the BCC adopting the MPA and the MPA subsequently being found in conformance with the appropriate regional plan.

This flowchart is an overview of this development application process and is not intended to be a comprehensive guide. Please refer to the Development Code Article shown above for more complete information about the application, to include specifics on notice, internal and external agency review.

2026 PUBLIC HEARING APPLICATION AND MEETING DATES							
PLANNING COMMISSION		BOARD OF ADJUSTMENT		PARCEL MAP REVIEW COMMITTEE		MASTER PLAN AMENDMENTS	
Intake Date	Tentative Meeting Date	Intake Date	Tentative Meeting Date	Intake Date	Tentative Meeting Date	Intake Date	Tentative PC Meeting Date
11/10/2025	1/6/2026	11/10/2025	1/5/2026	11/10/2025	1/8/2026		
12/8/2025	2/3/2026	12/8/2025	2/5/2026	12/8/2025	2/12/2026		
1/8/2026	3/3/2026	1/8/2026	3/5/2026	1/8/2026	3/12/2026	1/8/2026	3/3/2026
2/9/2026	4/7/2026	2/9/2026	4/2/2026	2/9/2026	4/9/2026		
3/9/2026	5/5/2026	3/9/2026	5/7/2026	3/9/2026	5/14/2026		
4/8/2026	6/2/2026	4/8/2026	6/4/2026	4/8/2026	6/11/2026		
5/8/2026	7/7/2026	5/8/2026	7/2/2026	5/8/2026	7/9/2026	5/8/2026	7/7/2026
6/8/2026	8/4/2026	6/8/2026	8/6/2026	6/8/2026	8/13/2026		
7/8/2026	9/1/2026	7/8/2026	9/3/2026	7/8/2026	9/10/2026		
8/10/2026	10/6/2026	8/10/2026	10/1/2026	8/10/2026	10/8/2026		
9/8/2026	11/3/2026	9/8/2026	11/5/2026	9/8/2026	11/12/2026	9/8/2025	11/3/2026
10/8/2026	12/1/2026	10/8/2026	12/3/2026	10/8/2026	12/10/2026		
11/9/2026	1/5/2027	11/9/2026	1/7/2027	11/9/2026	1/14/2026		
12/8/2026	2/2/2027	12/8/2026	2/4/2027	12/8/2026	2/11/2026		

DEVELOPMENT CODE (Washoe County Code Chapter 110)
MASTER FEE SCHEDULE
Applications accepted by CSD, Planning and Building

APPLICATIONS	COMMUNITY SERVICES DEPARTMENT FEES								HEALTH FEES		NLTFPD FEES	TOTAL
	Planning			Engineering			Parks		Health District		NLTFPD	
	PLANNING	NOTICING	RTF	ENGINEERING	UTILITIES	RTF	PARKS	RTF	ENVIRON.	VECTOR	North Lake Tahoe Fire	
ABANDONMENT												
Not Tahoe	\$1,111	\$200	\$52.44	\$195	\$26	\$8.84	-		\$174	-	-	\$1,767.28
Tahoe	\$1,111	\$200	\$52.44	\$195	-	\$7.80	-		\$174	-	\$87	\$1,827.24
ADMINISTRATIVE PERMIT									\$174			
Not Tahoe	\$1,265	\$200	\$58.60	\$65	\$38	\$4.12	-		\$174	\$0	-	\$1,804.72
Tahoe	\$1,265	\$200	\$58.60	\$65	-	\$2.60	-		\$174	\$0	\$87	\$1,852.20
ADMINISTRATIVE REVIEW PERMIT												
Detached Accessory Dwelling (DADAR)												
Not Tahoe	\$1,000	\$200	\$48.00	\$65	\$203	\$10.72	-		\$324	-	-	\$1,850.72
Tahoe	\$1,000	\$200	\$48.00	\$121	-	\$4.84	-		\$324	-	\$87	\$1,784.84
Short-Term Rental - Tier II (STRAR) (See Note 0)												
Not Tahoe	\$1,000	\$200	\$48.00		-	\$0.00	-			-	-	\$1,248.00
Tahoe	\$1,000	\$200	\$48.00		-	\$0.00	-			-	\$87	\$1,335.00
AGRICULTURAL EXEMPTION LAND DIVISION	\$250	-	\$10.00	\$500	-	\$20.00	-		\$1,138	-	-	\$1,918.00
AMENDMENT OF CONDITIONS	\$700	\$200	\$36.00	\$390	-	\$15.60	-		-	-	-	\$1,341.60
APPEALS/INITIATION OF REVOCATION												
No Map	\$803	\$200	\$40.12	-	-		-		-	-	-	\$1,043.12
With Map	\$803	\$200	\$40.12	\$390	-	\$15.60	-		-	-	-	\$1,448.72
Administrative/Code Enforcement Decision	-	-		-	-		-		-	-	-	\$0.00
BOUNDARY LINE ADJUSTMENT												
Not Tahoe	\$51	-	\$2.04	\$268	\$38	\$12.24	-		\$174	-	-	\$545.28
Tahoe	\$51	-	\$2.04	\$268	-	\$10.72	-		\$174	-	\$87	\$592.76
COOPERATIVE PLANNING	\$1,230	-	\$49.20	-	-		-		-	-	-	\$1,279.20
DEVELOPMENT AGREEMENT												
Less Than 5 Parcels	\$3,500	\$200	\$148.00	-	-		-		\$324	\$0	-	\$4,172.00
5 or More Parcels (See Note 1)	\$5,000	\$200	\$208.00	-	-		-		\$324	\$0	-	\$5,732.00
DEVELOPMENT CODE AMENDMENT	\$2,242	\$200	\$97.68	\$1,299	-	\$51.96	-		-	-	-	\$3,890.64
DIRECTOR'S MODIFICATION OF STANDARDS	\$338	-	\$13.52	-	-		-		-	-	-	\$351.52
DISPLAY VEHICLES	\$65	-	\$2.60	-	-		-		\$174	-	-	\$241.60
DIVISION OF LAND INTO LARGE PARCELS (See Note 2)	\$252	-	\$10.08	\$416	\$35	\$18.04	-		\$47	-	-	\$778.12

In accordance with Nevada Revised Statutes, application fees must be deposited the day of receipt. This does not guarantee the application is complete. Pursuant to section 110.90610 of the Washoe County Code, no fees shall be required of a governmental entity or agency thereof.

APPLICATIONS	COMMUNITY SERVICES DEPARTMENT FEES								HEALTH FEES		NLTFPD FEES	TOTAL
	Planning			Engineering			Parks		Health District		NLTFPD	
	PLANNING	NOTICING	RTF	ENGINEERING	UTILITIES	RTF	PARKS	RTF	ENVIRON.	VECTOR	North Lake Tahoe Fire	
EXTENSION OF TIME REQUESTS												
Subdivision	\$340	-	\$13.60	-	-		-		-	-	-	\$353.60
Not Subdivision	\$546	-	\$21.84	-	-		-		-	-	-	\$567.84
MASTER PLAN AMENDMENT												
Not Tahoe	\$3,576	\$400	\$159.04	\$54	\$2,549	\$104.12	-		\$325	-	-	\$7,167.16
Tahoe	\$3,576	\$400	\$159.04	\$54	-	\$2.16	-		\$325	-	\$87	\$4,603.20
NOTICING, ADDITIONAL OR RE-NOTICING AT APPLICANT'S REQUEST	\$52	-		-	-		-		-	-	-	\$52.00
REGULATORY ZONE AMENDMENT												
Not Tahoe	\$2,481	\$200	\$107.24	\$54	\$2,549	\$104.12	-		\$324	-	-	\$5,819.36
Tahoe	\$2,481	\$200	\$107.24	\$54	-	\$2.16	-		\$324	-	\$87	\$3,255.40
REGULATORY ZONE AMENDMENT (Article 442, Specific Plan)												
Not Tahoe	\$3,449	\$200	\$145.96	\$1,039	\$1,274	\$92.52	\$65	\$2.60	\$324	-	-	\$6,592.08
Tahoe	\$3,449	\$200	\$145.96	\$1,039	-	\$41.56	\$65	\$2.60	\$324	-	\$87	\$5,354.12
REINSPECTION FEE	-	-		-	-		-		-	-	-	\$50/hr.
RESEARCH/COPIES (See Note 3 for Total)	-	-		-	-		-		-	-	-	Note 3
REVERSION TO ACREAGE												
Not Tahoe	\$51	-	\$2.04	\$215	\$26	\$9.64	-		\$174	-	-	\$477.68
Tahoe	\$51	-	\$2.04	\$215	-	\$8.60	-		\$174	-	-	\$450.64
SIGN PERMIT INSPECTION - (Permanent or Temporary)	To Be Determined											
SPECIAL USE PERMIT												
Residential												
Not Tahoe	\$1,162	\$200	\$54.48	\$65	\$203	\$10.72	-		\$324	-	-	\$2,019.20
Tahoe	\$1,162	\$200	\$54.48	\$65	-	\$2.60	-		\$324	-	\$87	\$1,895.08
With Environmental Impact Statement	\$1,162	-	\$46.48	-	-		-		-	-	-	\$1,208.48
Commercial, Industrial, Civic												
Minor (See Note 6)	\$2,165	\$200	\$94.60	\$130	\$203	\$13.32	-		\$324	\$0	-	\$3,129.92
Major (See Note 6)	\$2,165	\$200	\$94.60	\$520	\$203	\$28.92	-		\$324	\$0	-	\$3,535.52
Tahoe Minor (See Note 6)	\$2,165	\$200	\$94.60	\$130	-	\$5.20	-		\$324	\$0	\$87	\$3,005.80
Tahoe Major (See Note 6)	\$2,165	\$200	\$94.60	\$520	-	\$20.80	-		\$324	\$0	\$87	\$3,411.40
With Environmental Impact Statement	\$2,240	-	\$89.60	-	-		-		-	-	-	\$2,329.60

In accordance with Nevada Revised Statutes, application fees must be deposited the day of receipt. This does not guarantee the application is complete. Pursuant to section 110.90610 of the Washoe County Code, no fees shall be required of a governmental entity or agency thereof.

APPLICATIONS	COMMUNITY SERVICES DEPARTMENT FEES								HEALTH FEES		NLTFPD FEES	TOTAL
	Planning			Engineering			Parks		Health District		NLTFPD	
	PLANNING	NOTICING	RTF	ENGINEERING	UTILITIES	RTF	PARKS	RTF	ENVIRON.	VECTOR	North Lake Tahoe Fire	
TENTATIVE PARCEL MAP/PARCEL MAP WAIVER												
No System	\$803	\$200	\$40.12	\$345	\$68	\$16.52	-		\$1,162	-	-	\$2,634.64
1 System (Sewer)	\$803	\$200	\$40.12	\$345	\$153	\$19.92	-		\$603	-	-	\$2,164.04
1 System (Water)	\$803	\$200	\$40.12	\$345	\$153	\$19.92	-		\$1,162	-	-	\$2,723.04
2 Systems (Water and Sewer)	\$803	\$200	\$40.12	\$345	\$203	\$21.92	-		\$603	-	-	\$2,216.04
Tahoe (Sewer)	\$803	\$200	\$40.12	\$345	-	\$13.80	-		\$603	-	\$87	\$2,091.92
Sun Valley (No WC Utilities)	\$803	\$200	\$40.12	\$345	\$51	\$15.84	-		\$603	-	-	\$2,057.96
TENTATIVE SUBDIVISION MAP (See Note 5)												
No System	\$2,422	\$200	\$104.88	\$1,299	-	\$51.96	\$129	\$5.16	\$1,176	\$0	-	\$5,388.00
1 System (Sewer)	\$2,422	\$200	\$104.88	\$1,299	\$2,039	\$133.52	\$129	\$5.16	\$620	\$0	-	\$6,952.56
1 System (Water)	\$2,422	\$200	\$104.88	\$1,299	\$1,019	\$92.72	\$129	\$5.16	\$1,176	\$0	-	\$6,447.76
2 Systems (Water and Sewer)	\$2,422	\$200	\$104.88	\$1,299	\$3,059	\$174.32	\$129	\$5.16	\$620	\$0	-	\$8,013.36
Tahoe (Sewer)	\$2,422	\$200	\$104.88	\$1,299	-	\$51.96	\$129	\$5.16	\$620	\$0	\$87	\$4,919.00
With Hillside Ordinance - ADD	\$2,422	-	\$96.88	-	-		-		-	-	-	\$2,518.88
With Significant Hydrologic Resource - ADD	\$2,422	-	\$96.88	-	-		-		-	-	-	\$2,518.88
With Common Open Space - ADD	\$2,422	-	\$96.88	-	-		-		-	-	-	\$2,518.88
TRUCKEE MEADOWS REGIONAL PLANNING AGENCY	See Note 4											
VARIANCE -												
Not Tahoe	\$1,060	\$200	\$50.40	\$65	\$26	\$3.64	-		\$174	-	-	\$1,579.04
Tahoe	\$1,060	\$200	\$50.40	\$65	-	\$2.60	-		\$174	-	\$87	\$1,639.00

NOTE 0: Administrative Review Permits for Tier 2 Short-Term Rentals are exempt from Engineering and Health District fees.

NOTE 1: \$5,000 deposit on time and materials. Additional \$5,000 increments may be required.

NOTE 2: \$750 fee capped by NRS for Division of Land into Large Parcels only. (Excludes RTF)

NOTE 3: \$50 per hour after first 1/2 hour for Planner, \$20 per hour after first 1/2 hour for Clerk, Public Records Research/Copying.

NOTE 4: Fee to be established by Truckee Meadows Regional Planning Agency.

NOTE 5: Separate checks are required for the Nevada Departments of Environmental Health and Water Resources. See Submittal Requirements.

NOTE 6: The following are major permit applications: bed and breakfast inns; commercial animal slaughtering; convention and meeting facilities; destination resorts; eating and drinking establishments; gasoline sales and service stations - convenience and full service; gaming facilities: limited and unlimited; hostels; hotels and motels; liquor sales on premises; lodging services; major public facilities; recycling centers: full service and remote collection and residential hazardous substances; vacation time shares. All other uses constitute minor permits.

In accordance with Nevada Revised Statutes, application fees must be deposited the day of receipt. This does not guarantee the application is complete.

Pursuant to section 110.90610 of the Washoe County Code, no fees shall be required of a governmental entity or agency thereof.

DEVELOPMENT CODE (Washoe County Code Chapter 110)
MASTER FEE SCHEDULE
Applications accepted by CSD, Engineering and Capital Projects

APPLICATIONS	COMMUNITY SERVICES DEPARTMENT FEES								HEALTH FEES			TOTAL
	Planning			Engineering			Parks		Health District			
	PLANNING	NOTICING	RTF	ENGINEERING	UTILITIES	RTF	PARKS	RTF	ENVIRON.	VECTOR		
AMENDMENT OF MAP (MINOR) (NRS 278.473)	-	-		\$70	-	\$2.80	-		-	-		\$72.80
AMENDMENT OF MAP (MAJOR) (NRS 278.480) (See Note 7)												
With Sewer	\$520	-		\$429	-		-		\$620	\$0		\$1,569.00
No Sewer	\$520	-		\$429	-		-		\$1,176	\$0		\$2,125.00
CONSTRUCTION PLAN REVIEW (See Note 7)												
With Catch Basin	\$308	-		\$1,949	-		-		\$554	\$535		\$3,346.00
Without Catch Basin	\$308	-		\$1,949	-		-		\$554	\$586		\$3,397.00
FINAL SUBDIVISION MAP (See Note 8)												
Not Tahoe without Construction Plan	\$520	-	\$20.80	\$780	\$102	\$35.28	-		\$328	-		\$1,786.08
Not Tahoe with Construction Plan with Catch Basin	\$828	-	\$33.12	\$2,729	\$102	\$113.24	-		\$328	-		\$4,133.36
Not Tahoe with Construction Plan without Catch Basin	\$828	-	\$33.12	\$2,729	\$102	\$113.24	-		\$328	-		\$4,133.36
Tahoe without Construction Plan	\$520	-	\$20.80	\$780	-	\$31.20	-		\$328	-		\$1,680.00
Tahoe with Construction Plan with Catch Basin	\$828	-	\$33.12	\$2,729	-	\$109.16	-		\$328	-		\$4,027.28
Tahoe with Construction Plan without Catch Basin	\$828	-	\$33.12	\$2,729	-	\$109.16	-		\$328	-		\$4,027.28
With Hillside Ordinance - ADD	\$520	-	\$20.80	-	-		-		-	-		\$540.80
With a Significant Hydrologic Resource - ADD	\$520	-	\$20.80	-	-		-		-	-		\$540.80
With CC&Rs - ADD	\$520	-	\$20.80	-	-		-		-	-		\$540.80

NOTE 7: This application applies to construction plans that are not submitted as part of a Final Subdivision Map. The stand-alone Construction Plan Review application is not currently available through the Regional License and Permit Platform (Accela), so no regional technology fees (RTF) are charged. The RTF will be added once the application is available through the Platform (Accela).

NOTE 8: Contact the Engineering and Capital Projects Division for Technical Map Check fees.

In accordance with Nevada Revised Statutes, application fees must be deposited the day of receipt. This does not guarantee the application is complete. Pursuant to section 110.90610 of the Washoe County Code, no fees shall be required of a governmental entity or agency thereof.

MASTER STORM WATER INSPECTION FEE SCHEDULE (Article 421)
Inspection of Storm Water Quality Controls

INSPECTION FEES	
<i>CHARGES FOR PROJECT DURATION AND/OR LOCATION</i> (See Note 9)	<i>CHARGES PER ACRE</i>
0 - 6 Months Construction	\$30
7 - 12 Months Construction	\$60
13 - 18 Months Construction	\$90
19 - 24 Months Construction	\$120
Over 24 Months Construction	\$190
Project within 1,000 feet of a FEMA Flood Zone A, AO, or AE	Additional \$30
Projects of less than one acre but are deemed sensitive/permitted by NDEP	Additional \$30
<i>ADMINISTRATIVE SERVICE FEE</i> (See Note 9)	<i>FOR EACH APPLICATION</i>
Per Site	\$30

NOTE 9: The above listed fees shall be doubled if the construction activity is commenced prior to the issuance of the required permit and/or installation of the storm water controls. Payment of the double fee shall not preclude the County from taking any other enforcement actions within its authority. This application is not currently available through the Regional License and Permit Platform (Accela), so no regional technology fees (RTF) are charged. The RTF will be added once the application is available through the Platform (Accela).

In accordance with Nevada Revised Statutes, application fees must be deposited the day of receipt. This does not guarantee the application is complete. Pursuant to section 110.90610 of the Washoe County Code, no fees shall be required of a governmental entity or agency thereof.

DEVELOPMENT CODE (Washoe County Code Chapter 110)
Short-Term Rental (STR) Applications

	APPLICATIONS	COMMUNITY SERVICES DEPT. FEES			FIRE FEES	TECH FEES	TOTAL
		Base Fee	Planning	Building	Fire District	RTF	
	SHORT-TERM RENTAL (Article 319) (See Notes 10 & 11)						
Truckee Meadows Fire Protection District (TMFPD)	Initial Permit (See Note 12)	\$803	-	\$180	\$170	\$46.12	\$1,199.12
	Initial Permit (with licensed property manager as local responsible party)	\$723	-	\$180	\$170	\$42.92	\$1,115.92
	Renewal with Inspection	\$755	-	\$90	\$80	\$37.00	\$962.00
	Renewal with Inspection (with licensed property manager as local responsible party)	\$680	-	\$90	\$80	\$34.00	\$884.00
	Renewal with Self-Certification	\$755	-	\$45	\$0	\$32.00	\$832.00
	Renewal with Self-Certification (with licensed property manager as local responsible party)	\$680	-	\$45	\$0	\$29.00	\$754.00
North Lake Tahoe Fire Protection District (NLTFPD)	Initial Permit (See Note 12)	\$851	-	\$180	\$174	\$48.20	\$1,253.20
	Initial Permit (with licensed property manager as local responsible party)	\$771	-	\$180	\$174	\$45.00	\$1,170.00
	Renewal with Inspection	\$803	-	\$90	\$87	\$39.20	\$1,019.20
	Renewal with Inspection (with licensed property manager as local responsible party)	\$728	-	\$90	\$87	\$36.20	\$941.20
	Renewal with Self-Certification	\$803	-	\$45	\$0	\$33.92	\$881.92
	Renewal with Self-Certification (with licensed property manager as local responsible party)	\$728	-	\$45	\$0	\$30.92	\$803.92
	Change of local responsible party/property	-	\$45	-	-	\$1.80	\$46.80
	Change of maximum occupancy (no inspection needed)	-	\$90	-	-	\$3.60	\$93.60
	Change of maximum occupancy (with inspection)	-	\$90	\$90	-	\$7.20	\$187.20
	APPEAL BY APPLICANT OF STR TIER 1 DIRECTOR DECISION (See Note 13)	-	\$803	-	-	\$32.12	\$835.12
	APPEAL OF STR ADMINISTRATIVE HEARING ORDER/DECISION to Board of County Commissioners	-	\$250	-	-	-	\$250.00
	INVESTIGATIVE OR ADDITIONAL INSPECTION FEE (per hour for relevant agencies)	-	-	-	-	-	\$90/hr. +RTF

NOTE 10: These fees are for a Tier 1 short-term rental (STR) permit only. Tier 2 STRs required an Administrative Review Permit and Tier 3 STRs require a Special Use Permit, as identified in Article 302. Fees for those permits can be found within the Master Fee Schedule.

NOTE 11: Building and Fire District fees are based on a standardized rate. Final Fire District fees subject to adoption by each district's governing board and may vary.

NOTE 12: The Fire fee is charged for STR properties located in Extreme and/or High IWUI Fire Risk Ratings (per adopted Fire Code/Amendments and GIS mapping) only. This fee does not include repeated fire inspections. The need for Fire Inspections are determined by the applicable Fire District.

NOTE 13: This appeal fee is for Tier 1 permits only. Appeals related to planning applications required by Tier 2 and Tier 3 STRs will pay the appeal fees applicable to all planning applications.

NOTE 14: Fees shall be reduced by \$100 for initial permits and \$50 for renewal permits for properties listed as low cap status per the Washoe County Assessor's Office.

In accordance with Nevada Revised Statutes, application fees must be deposited the day of receipt. This does not guarantee the application is complete or that a permit will be issued.