

Community Services Department

Planning and Building

TENTATIVE PARCEL MAP

(see page 6)

PARCEL MAP WAIVER

(see page 11)

APPLICATION



Community Services Department  
Planning and Building  
1001 E. Ninth St., Bldg. A  
Reno, NV 89512-2845

Telephone: 775.328.6100

## Tentative Parcel Map

Washoe County Code (WCC) Chapter 110, Article 606, Tentative Parcel Map, prescribes the requirements for and waiver of, parcel maps. A parcel map shall be required for all subdivisions, merger, and re-subdivision of existing lots, and common-interest communities consisting of four (4) or fewer units. The Parcel Map Review Committee shall approve, conditionally approve, or deny the tentative parcel map within sixty (60) days of the date that the application is determined to be complete. See WCC 110.606, for further information.

## Development Application Submittal Requirements

Applications are accepted on the 8<sup>th</sup> of each month. If the 8<sup>th</sup> falls on a non-business day, applications will be accepted on the next business day.

**If you are submitting your application online, you may do so at [OneNV.us](https://www.onenv.us)**

**This sheet must accompany the original application and be signed by the Professional Land Surveyor.**

1. **Fees:** See Master Fee Schedule. **Most payments can be made directly through the OneNV.us portal.** If you would like to pay by check, please make the check payable to Washoe County and bring your application and payment to the Community Services Department (CSD). There may also be a fee due to Engineering and Capital Projects for Technical Plan Check.
2. **Development Application:** A completed Washoe County Development Application form.
3. **Owner Affidavit:** The Owner Affidavit must be signed and notarized by all owners of the property subject to the application request.
4. **Proof of Property Tax Payment:** The applicant must provide a written statement from the Washoe County Treasurer's Office indicating all property taxes for the current quarter of the fiscal year on the land have been paid.
5. **Application Materials:** The completed Tentative Parcel Map Application materials.
6. **Title Report:** A preliminary title report, with an effective date of no more than one hundred twenty (120) days of the submittal date, by a title company which provides the following information:
  - Name and address of property owners.
  - Legal description of property.
  - Description of all easements and/or deed restrictions.
  - Description of all liens against property.
  - Any covenants, conditions and restrictions (CC&Rs) that apply.
7. **Development Plan Specifications:** (If the requirement is "Not Applicable," please check the box preceding the requirement.)
  - ☐ a. Map to be drawn using engineering scales (e.g. scale 1" = 100', 1" = 200', or 1" = 500' unless a prior approval is granted by the County Surveyor) showing all streets and ingress/egress to the property and must meet NRS standards as specified in NRS 278.466.
  - ☐ b. Property boundary lines, distances and bearings.
  - ☐ c. Contours at five (5) foot intervals or two (2) foot intervals where, in the opinion of the County Engineer, topography is a major factor in the development.
  - ☐ d. The cross sections of all right-of-ways, streets, alleys or private access ways within the proposed development, proposed name and approximate grade of each, and approximate radius of all curves and diameter of each cul-de-sac.
  - ☐ e. The width and approximate location of all existing or proposed easements, whether public or private, for roads, drainage, sewers, irrigation, or public utility purposes.

- ☐ f. If any portion of the land within the boundary of the development is subject to inundation or storm water overflow, as shown on the adopted Federal Emergency Management Agency's Flood Boundary and Floodway Maps, that fact and the land so affected shall be clearly shown on the map by a prominent note on each sheet, as well as width and direction of flow of each water course within the boundaries of the development.
  - ☐ g. The location and outline to scale of each existing building or structure that is not to be moved in the development.
  - ☐ h. Existing roads, trails or rights-of-way within the development shall be designated on the map.
  - ☐ i. Vicinity map showing the proposed development in relation to the surrounding area.
  - ☐ j. Date, north arrow, scale, and number of each sheet in relation to the total number of sheets.
  - ☐ k. Location of snow storage areas sufficient to handle snow removed from public and private streets, if applicable.
  - ☐ l. All known areas of potential hazard including, but not limited to, earth slide areas, avalanche areas or otherwise hazardous slopes, shall be clearly designated on the map. Additionally, active fault lines (post-Holocene) shall be delineated on the map.
8. **Street Names:** A completed "Request to Reserve New Street Name(s)" form (included in application packet). Please print all street names on the Tentative Map. Note whether they are existing or proposed.
9. **Submission Packets:** One (1) packet and a flash drive. Any digital documents need to have a resolution of 300 dpi. If materials are unreadable, you will be asked to provide a higher quality copy. The packet shall include one (1) 8.5" x 11" reduction of any applicable site plan, development plan, and/or application map. Labeling on these reproductions should be no smaller than 8 point on the 8.5" x 11" display. Large format sheets should be included in a slide pocket(s). Any specialized reports identified above shall be included as attachments or appendices and be annotated as such.

---

**Notes:**

- (i) Application and map submittals must comply with all specific criteria as established in the Washoe County Development Code and/or the Nevada Revised Statutes.
- (ii) Appropriate map engineering and building architectural scales are subject to the approval of the Planning and Building and/or Engineering and Capital Projects.
- (iii) All oversized maps and plans must be folded to a 9" x 12" size.
- (iv) Based on the specific nature of the development request, Washoe County reserves the right to specify additional submittal packets, additional information and/or specialized studies that clarify the potential impacts and potential conditions of development in order to minimize or mitigate impacts resulting from the project. No application shall be processed until the information necessary to review and evaluate the proposed project is deemed complete by the Director of Planning and Building.
- (v) The Title Report should only be included in the one (1) original packet.

I hereby certify, to the best of my knowledge, all information contained in this application is correct and meets all Washoe County Development Code requirements.

---

Professional Land Surveyor

## Parcel Map Waiver

Washoe County Code (WCC) Chapter 110, Article 606, Tentative Parcel Map, prescribes the requirements for and waiver of, parcel maps. A parcel map shall be required for all subdivisions, merger, and re-subdivision of existing lots, and common-interest communities consisting of four (4) or fewer units. The Parcel Map Review Committee shall approve, conditionally approve, or deny the tentative parcel map within sixty (60) days of the date that the application is determined to be complete. See WCC 110.606, for further information.

## Development Application Submittal Requirements

1. **Fees:** See Master Fee Schedule. **Most payments can be made directly through the OneNV.us portal.** If you would like to pay by check, please make the check payable to Washoe County and bring your application and payment to the Community Services Department (CSD). There may also be a fee due to Engineering and Capital Projects for Technical Plan Check.
2. **Development Application:** A completed Washoe County Development Application form.
3. **Owner Affidavit:** The Owner Affidavit must be signed and notarized by all owners of the property subject to the application request.
4. **Application Materials:** The completed Parcel Map Waiver Application materials.
5. **Title Report:** A preliminary title report, with an effective date of no more than one hundred twenty (120) days of the submittal date, by a title company which provides the following information:
  - Name and address of property owners.
  - Legal description of property.
  - Description of all easements and/or deed restrictions.
  - Description of all liens against property.
  - Any covenants, conditions and restrictions (CC&Rs) that apply.
6. **Development Plan Specifications:**
  - a. Record of Survey.
7. **Submission Packets:** One (1) packet and a flash drive. Any digital documents need to have a resolution of 300 dpi. If materials are unreadable, you will be asked to provide a higher quality copy. The packet shall include one (1) 8.5" x 11" reduction of any applicable site plan, development plan, and/or application map. Labeling on these reproductions should be no smaller than 8 point on the 8.5" x 11" display. Large format sheets should be included in a slide pocket(s). Any specialized reports identified above shall be included as attachments or appendices and be annotated as such.

---

### Notes:

- (i) Application and map submittals must comply with all specific criteria as established in the Washoe County Development Code and/or the Nevada Revised Statutes.
- (ii) Appropriate map engineering and building architectural scales are subject to the approval of the Planning and Building and/or Engineering and Capital Projects.
- (iii) All oversized maps and plans must be folded to a 9" x 12" size.
- (iv) Based on the specific nature of the development request, Washoe County reserves the right to specify additional submittal packets, additional information and/or specialized studies that clarify the potential impacts and potential conditions of development in order to minimize or mitigate impacts resulting from the project. No application shall be processed until the information necessary to review and evaluate the proposed project is deemed complete by the Director of Planning and Building.

## Washoe County Development Application

Your entire application is a public record. If you have a concern about releasing personal information, please contact Planning and Building staff at 775.328.6100.

<b>Project Information</b>		<b>Staff Assigned Case No.:</b> _____	
Project Name:			
Project Description:			
Project Address:			
Project Area (acres or square feet):			
Project Location (with point of reference to major cross streets <b>AND</b> area locator):			
Assessor's Parcel No.(s):	Parcel Acreage:	Assessor's Parcel No.(s):	Parcel Acreage:
Indicate any previous Washoe County approvals associated with this application: Case No.(s).			
<b>Applicant Information</b> (attach additional sheets if necessary)			
<b>Property Owner:</b>		<b>Professional Consultant:</b>	
Name:		Name:	
Address:		Address:	
Zip:		Zip:	
Phone:	Fax:	Phone:	Fax:
Email:		Email:	
Cell:	Other:	Cell:	Other:
Contact Person:		Contact Person:	
<b>Applicant/Developer:</b>		<b>Other Persons to be Contacted:</b>	
Name:		Name:	
Address:		Address:	
Zip:		Zip:	
Phone:	Fax:	Phone:	Fax:
Email:		Email:	
Cell:	Other:	Cell:	Other:
Contact Person:		Contact Person:	
<b>For Office Use Only</b>			
Date Received:		Planning Area:	
County Commission District:		Master Plan Designation(s):	
CAB(s):		Regulatory Zoning(s):	

# Property Owner Affidavit

**Applicant Name:** \_\_\_\_\_

The receipt of this application at the time of submittal does not guarantee the application complies with all requirements of the Washoe County Development Code, the Washoe County Master Plan or the applicable area plan, the applicable regulatory zoning, or that the application is deemed complete and will be processed.

[illegible]

I, \_\_\_\_\_  
(please print name)

being duly sworn, depose and say that I am the owner\* of the property or properties involved in this application as listed below and that the foregoing statements and answers herein contained and the information herewith submitted are in all respects complete, true, and correct to the best of my knowledge and belief. I understand that no assurance or guarantee can be given by members of Planning and Building.

**(A separate Affidavit must be provided by each property owner named in the title report.)**

Assessor Parcel Number(s): \_\_\_\_\_

Printed Name \_\_\_\_\_

Signed \_\_\_\_\_

Address\_\_\_\_\_

Subscribed and sworn to before me this \_\_\_\_\_ day of \_\_\_\_\_, \_\_\_\_\_.

(Notary Stamp)

Notary Public in and for said county and state

My commission expires:\_\_\_\_\_

\*Owner refers to the following: (Please mark appropriate box.)

- ☐ Owner
- ☐ Corporate Officer/Partner (Provide copy of record document indicating authority to sign.)
- ☐ Power of Attorney (Provide copy of Power of Attorney.)
- ☐ Owner Agent (Provide notarized letter from property owner giving legal authority to agent.)
- ☐ Property Agent (Provide copy of record document indicating authority to sign.)
- ☐ Letter from Government Agency with Stewardship

# Tentative Parcel Map Application Supplemental Information

(All required information may be separately attached)

1. What is the location (address or distance and direction from nearest intersection)?

--

- a. Please list the following:

APN of Parcel	Land Use Designation	Existing Acres

2. Please describe the existing conditions, structures, and uses located at the site:

--

3. What are the proposed lot standards?

	Parcel 1	Parcel 2	Parcel 3	Parcel 4
Proposed Minimum Lot Area				
Proposed Minimum Lot Width				

4. For parcel with split zoning what is the acreage/square footage of each zoning in the new parcels?

	Parcel 1	Parcel 2	Parcel 3	Parcel 4
Proposed Zoning Area				
Proposed Zoning Area				

5. Was the parcel or lot that is proposed for division created (recorded) within the last 5 years? (If yes, public review of the parcel map will be required. See Planning and Building staff for additional materials that are required to be submitted.)

<input type="checkbox"/> Yes	<input type="checkbox"/> No
------------------------------	-----------------------------

6. Utilities:

a. Sewer Service	
b. Electrical Service/Generator	
c. Water Service	

7. Please describe the source of the water facilities necessary to serve the proposed tentative parcel map:

- a. Water System Type:

<input type="checkbox"/> Individual wells		
<input type="checkbox"/> Private water	Provider:	
<input type="checkbox"/> Public water	Provider:	

b. Available:

<input type="checkbox"/> Now	<input type="checkbox"/> 1-3 years	<input type="checkbox"/> 3-5 years	<input type="checkbox"/> 5+ years
------------------------------	------------------------------------	------------------------------------	-----------------------------------

c. Washoe County Capital Improvements Program project?

<input type="checkbox"/> Yes	<input type="checkbox"/> No
------------------------------	-----------------------------

8. What sewer services are necessary to accommodate the proposed tentative parcel map?

a. Sewage System Type:

<input type="checkbox"/> Individual septic		
<input type="checkbox"/> Public system	Provider:	

b. Available:

<input type="checkbox"/> Now	<input type="checkbox"/> 1-3 years	<input type="checkbox"/> 3-5 years	<input type="checkbox"/> 5+ years
------------------------------	------------------------------------	------------------------------------	-----------------------------------

c. Washoe County Capital Improvements Program project?

<input type="checkbox"/> Yes	<input type="checkbox"/> No
------------------------------	-----------------------------

9. For most uses, the Washoe County Code, Chapter 110, Article 422, Water and Sewer Resource Requirements, requires the dedication of water rights to Washoe County when creating new parcels. Please indicate the type and quantity of water rights you have available should dedication be required:

a. Permit #		acre-feet per year	
b. Certificate #		acre-feet per year	
c. Surface Claim #		acre-feet per year	
d. Other, #		acre-feet per year	

a. Title of those rights (as filed with the State Engineer in the Division of Water Resources of the Department of Conservation and Natural Resources):

--

10. Does the property contain wetlands? (If yes, please attach a preliminary delineation map and describe the impact the proposal will have on the wetlands. Impacts to the wetlands may require a permit issued from the U.S. Army Corps of Engineers.)

<input type="checkbox"/> Yes	<input type="checkbox"/> No	If yes, include a separate set of attachments and maps.
------------------------------	-----------------------------	---

11. Does property contain slopes or hillsides in excess of 15 percent and/or significant ridgelines? (If yes, and this is the second parcel map dividing this property, Article 424, Hillside Development of the Washoe County Development Code will apply.)

<input type="checkbox"/> Yes	<input type="checkbox"/> No	If yes, include a separate set of attachments and maps.
------------------------------	-----------------------------	---



12. Does property contain geologic hazards such as active faults; hillside or mountainous areas; is it subject to avalanches, landslides, or flash floods; is it near a water body, stream, Significant Hydrologic Resource as defined in Article 418, or riparian area such as the Truckee River, and/or an area of groundwater recharge

<input type="checkbox"/> Yes	<input type="checkbox"/> No	If yes, include a separate set of attachments and maps.
------------------------------	-----------------------------	---

13. Does the tentative parcel map involve common open space as defined in Article 408 of the Washoe County Development Code? (If so, please identify all proposed non-residential uses and all the open space parcels.)?

<input type="checkbox"/> Yes	<input type="checkbox"/> No	If yes, include a separate set of attachments and maps.
------------------------------	-----------------------------	---

14. If private roads are proposed, will the community be gated? If so, is a public trail system easement provided through the subdivision?

--

15. Are there any applicable policies of the adopted area plan in which the project is located that require compliance? If so, which policies and how does the project comply.

<input type="checkbox"/> Yes	<input type="checkbox"/> No	If yes, include a separate set of attachments and maps.
------------------------------	-----------------------------	---

16. Are there any applicable area plan modifiers in the Development Code in which the project is located that require compliance? If so, which modifiers and how does the project comply?

--

17. Is the project subject to Article 418, Significant Hydrologic Resources? If yes, please address Special Review Considerations within Section 110.418.30 in a separate attachment.

<input type="checkbox"/> Yes	<input type="checkbox"/> No	If yes, include a separate set of attachments and maps.
------------------------------	-----------------------------	---

## Grading

**Please complete the following additional questions if the project anticipates grading that involves: (1) Disturbed area exceeding twenty-five thousand (25,000) square feet not covered by streets, buildings and landscaping; (2) More than one thousand (1,000) cubic yards of earth to be imported and placed as fill in a special flood hazard area; (3) More than five thousand (5,000) cubic yards of earth to be imported and placed as fill; (4) More than one thousand (1,000) cubic yards to be excavated, whether or not the earth will be exported from the property; or (5) If a permanent earthen structure will be established over four and one-half (4.5) feet high. If your project exceeds any of the above criteria, you shall either provide a preliminary grading and roadway design plan for review OR if these criteria are exceeded with the final construction drawings and not disclosed at the Tentative Parcel Map Application, you shall be required to apply for a special use permit for grading and you will be delayed up to three months, if approved.**

18. How many cubic yards of material are you proposing to excavate on site?

--

19. How many cubic yards of material are you exporting or importing? If exporting of material is anticipated, where will the material be sent? If the disposal site is within unincorporated Washoe County, what measures will be taken for erosion control and revegetation at the site? If none, how are you balancing the work on-site?

20. Can the disturbed area be seen from off-site? If yes, from which directions, and which properties or roadways? What measures will be taken to mitigate their impacts?

21. What is the slope (Horizontal/Vertical) of the cut and fill areas proposed to be? What methods will be used to prevent erosion until the revegetation is established?

22. Are you planning any berms and, if so, how tall is the berm at its highest? How will it be stabilized and/or revegetated?

23. Are retaining walls going to be required? If so, how high will the walls be, will there be multiple walls with intervening terracing, and what is the wall construction (i.e. rockery, concrete, timber, manufactured block)? How will the visual impacts be mitigated?

24. Will the grading proposed require removal of any trees? If so, what species, how many, and of what size?

25. What type of revegetation seed mix are you planning to use and how many pounds per acre do you intend to broadcast? Will you use mulch and, if so, what type?

26. How are you providing temporary irrigation to the disturbed area?

--

27. Have you reviewed the revegetation plan with the Washoe Storey Conservation District? If yes, have you incorporated their suggestions?

--

28. Surveyor:

Name	
Address	
Phone	
Cell	
E-mail	
Fax	
Nevada PLS #	

# Parcel Map Waiver Application Supplemental Information

(All required information may be separately attached)

1. Identify the public agency or utility for which the parcel is being created:

--

- a. If a utility, is it Public Utility Commission (PUC) regulated?

<input type="checkbox"/> Yes	<input type="checkbox"/> No
------------------------------	-----------------------------

2. What is the location (address or distance and direction from nearest intersection)?

--

- a. Please list the following:

APN of Parcel	Land Use Designation	Existing Acres

3. Please describe:

- a. The existing conditions and uses located at the site:

--

- b. The existing conditions and uses in the vicinity to the north, south, east and west (i.e. vacant land, roadways, buildings, etc.):

North	
South	
East	
West	

4. What are the proposed lot standards?

	Parcel 1	Parcel 2	Parcel 3	Parcel 4
Proposed Minimum Lot Area				
Proposed Minimum Lot Width				

5. Utilities:

a. Sewer Service	
b. Electrical Service/Generator	
c. Water Service	

6. Please describe the source and timing of the water facilities necessary to serve the proposed waiver.

a. Water System Type:

<input type="checkbox"/> Individual wells		
<input type="checkbox"/> Private water	Provider:	
<input type="checkbox"/> Public water	Provider:	

b. Available:

<input type="checkbox"/> Now	<input type="checkbox"/> 1-3 years	<input type="checkbox"/> 3-5 years	<input type="checkbox"/> 5+ years
------------------------------	------------------------------------	------------------------------------	-----------------------------------

c. If a public facility is proposed and is currently not listed in the Washoe County Capital Improvements Program and not available, please describe the funding mechanism for ensuring availability of water service:

--

7. What is the nature and timing of sewer services necessary to accommodate the proposed waiver?

a. Sewage System Type:

<input type="checkbox"/> Individual septic		
<input type="checkbox"/> Public system	Provider:	

b. Available:

<input type="checkbox"/> Now	<input type="checkbox"/> 1-3 years	<input type="checkbox"/> 3-5 years	<input type="checkbox"/> 5+ years
------------------------------	------------------------------------	------------------------------------	-----------------------------------

c. Washoe County Capital Improvements Program project?

<input type="checkbox"/> Yes	<input type="checkbox"/> No
------------------------------	-----------------------------

d. If a public facility is proposed and is currently not listed in the Washoe County Capital Improvements Program and not available, please describe the funding mechanism for ensuring availability of sewer service. If a private system is proposed, please describe the system and the recommended location(s) for the proposed facility:

--

8. Please describe whether any of the following natural resources are related to the proposed waiver:

a. Property located in the FEMA 100-year floodplain?

<input type="checkbox"/> Yes	<input type="checkbox"/> No
------------------------------	-----------------------------

Explanation:

--

b. Does property contain wetlands? (If yes, please attach a preliminary delineation map and describe the impact the proposal will have on the wetlands. Impacts to the wetlands may require a permit issued from the U.S. Army Corps of Engineers.)

<input type="checkbox"/> Yes	<input type="checkbox"/> No
------------------------------	-----------------------------

Explanation:

--

- c. Does property contain slopes or hillsides in excess of 15 percent and/or significant ridgelines? (If yes, and this is the second parcel map dividing this property, Article 424, Hillside Development of the Washoe County Development Code will apply.)

<input type="checkbox"/> Yes, the Hillside Ordinance applies.	<input type="checkbox"/> No, it does not.
---	---

Explanation:

--

9. Surveyor:

Name	
Address	
Phone	
Fax	
Nevada PLS #	

## Parcel Maps (PM) – Article 606

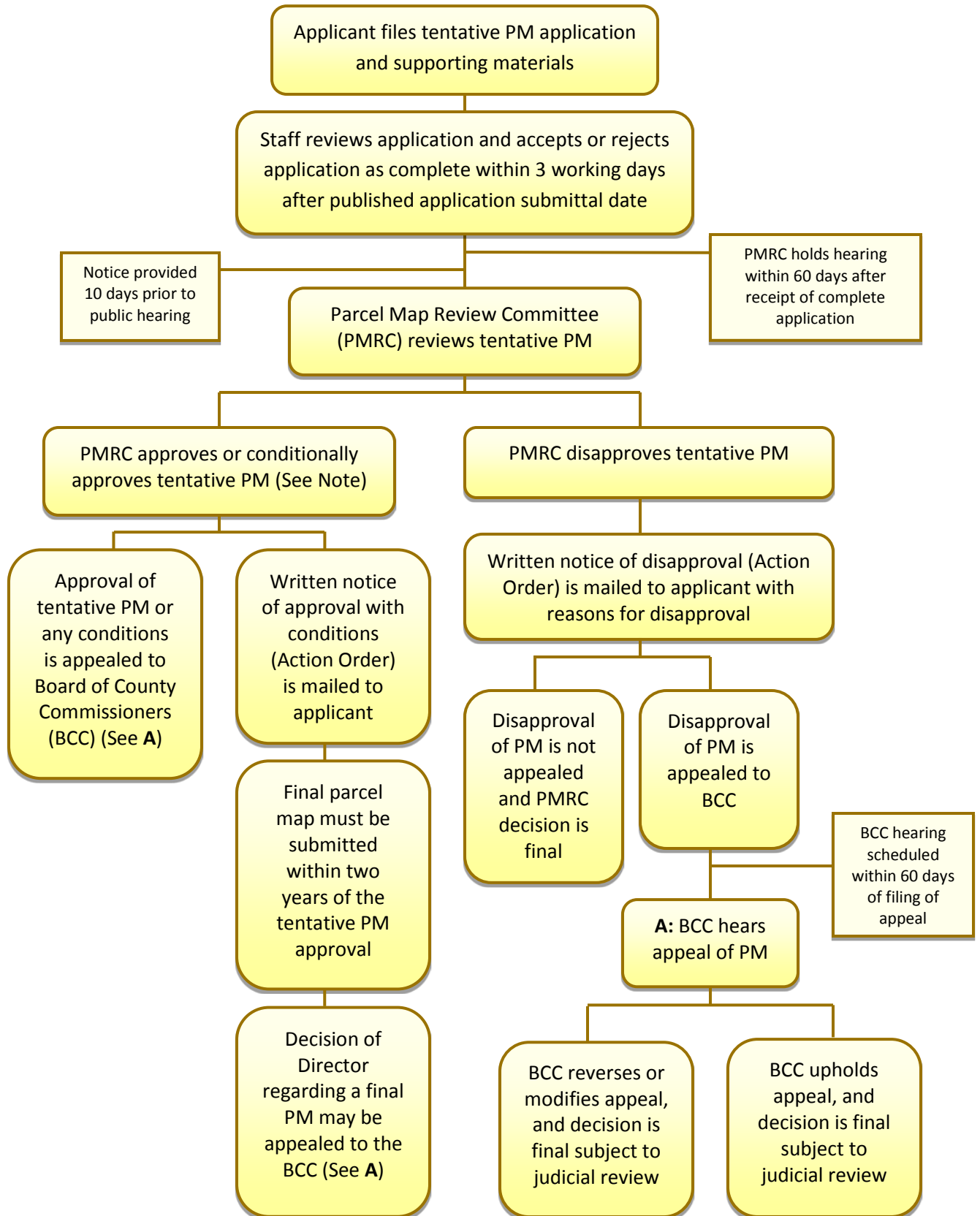

Note: Approval or conditional approval of a PM by the PMRC imposes no obligation on the part of the Director of Planning and Development or the BCC to approve the final parcel map or to accept any public dedication shown on the tentative or final parcel map.

*This flowchart is an overview of this development application process and is not intended to be a comprehensive guide. Please refer to the Development Code Article shown above for more complete information about the application, to include specifics on notice, internal and external agency review.*

2026 PUBLIC HEARING APPLICATION AND MEETING DATES							
PLANNING COMMISSION		BOARD OF ADJUSTMENT		PARCEL MAP REVIEW COMMITTEE		MASTER PLAN AMENDMENTS	
Intake Date	Tentative Meeting Date	Intake Date	Tentative Meeting Date	Intake Date	Tentative Meeting Date	Intake Date	Tentative PC Meeting Date
11/10/2025	1/6/2026	11/10/2025	1/5/2026	11/10/2025	1/8/2026		
12/8/2025	2/3/2026	12/8/2025	2/5/2026	12/8/2025	2/12/2026		
1/8/2026	3/3/2026	1/8/2026	3/5/2026	1/8/2026	3/12/2026	1/8/2026	3/3/2026
2/9/2026	4/7/2026	2/9/2026	4/2/2026	2/9/2026	4/9/2026		
3/9/2026	5/5/2026	3/9/2026	5/7/2026	3/9/2026	5/14/2026		
4/8/2026	6/2/2026	4/8/2026	6/4/2026	4/8/2026	6/11/2026		
5/8/2026	7/7/2026	5/8/2026	7/2/2026	5/8/2026	7/9/2026	5/8/2026	7/7/2026
6/8/2026	8/4/2026	6/8/2026	8/6/2026	6/8/2026	8/13/2026		
7/8/2026	9/1/2026	7/8/2026	9/3/2026	7/8/2026	9/10/2026		
8/10/2026	10/6/2026	8/10/2026	10/1/2026	8/10/2026	10/8/2026		
9/8/2026	11/3/2026	9/8/2026	11/5/2026	9/8/2026	11/12/2026	9/8/2025	11/3/2026
10/8/2026	12/1/2026	10/8/2026	12/3/2026	10/8/2026	12/10/2026		
11/9/2026	1/5/2027	11/9/2026	1/7/2027	11/9/2026	1/14/2026		
12/8/2026	2/2/2027	12/8/2026	2/4/2027	12/8/2026	2/11/2026		



**DEVELOPMENT CODE (Washoe County Code Chapter 110)**  
**MASTER FEE SCHEDULE**  
**Applications accepted by CSD, Planning and Building**

APPLICATIONS	COMMUNITY SERVICES DEPARTMENT FEES								HEALTH FEES		NLTFPD FEES	TOTAL
	Planning			Engineering			Parks		Health District		NLTFPD	
	PLANNING	NOTICING	RTF	ENGINEERING	UTILITIES	RTF	PARKS	RTF	ENVIRON.	VECTOR	North Lake Tahoe Fire	
<b>ABANDONMENT</b>												
Not Tahoe	\$1,111	\$200	\$52.44	\$195	\$26	\$8.84	-		\$174	-	-	\$1,767.28
Tahoe	\$1,111	\$200	\$52.44	\$195	-	\$7.80	-		\$174	-	\$87	\$1,827.24
<b>ADMINISTRATIVE PERMIT</b>									\$174			
Not Tahoe	\$1,265	\$200	\$58.60	\$65	\$38	\$4.12	-		\$174	\$0	-	\$1,804.72
Tahoe	\$1,265	\$200	\$58.60	\$65	-	\$2.60	-		\$174	\$0	\$87	\$1,852.20
<b>ADMINISTRATIVE REVIEW PERMIT</b>												
<b>Detached Accessory Dwelling (DADAR)</b>												
Not Tahoe	\$1,000	\$200	\$48.00	\$65	\$203	\$10.72	-		\$324	-	-	\$1,850.72
Tahoe	\$1,000	\$200	\$48.00	\$121	-	\$4.84	-		\$324	-	\$87	\$1,784.84
<b>Short-Term Rental - Tier II (STRAR) (See Note 0)</b>												
Not Tahoe	\$1,000	\$200	\$48.00		-	\$0.00	-			-	-	\$1,248.00
Tahoe	\$1,000	\$200	\$48.00		-	\$0.00	-			-	\$87	\$1,335.00
<b>AGRICULTURAL EXEMPTION LAND DIVISION</b>	\$250	-	\$10.00	\$500	-	\$20.00	-		\$1,138	-	-	\$1,918.00
<b>AMENDMENT OF CONDITIONS</b>	\$700	\$200	\$36.00	\$390	-	\$15.60	-		-	-	-	\$1,341.60
<b>APPEALS/INITIATION OF REVOCATION</b>												
No Map	\$803	\$200	\$40.12	-	-		-		-	-	-	\$1,043.12
With Map	\$803	\$200	\$40.12	\$390	-	\$15.60	-		-	-	-	\$1,448.72
Administrative/Code Enforcement Decision	-	-		-	-		-		-	-	-	\$0.00
<b>BOUNDARY LINE ADJUSTMENT</b>												
Not Tahoe	\$51	-	\$2.04	\$268	\$38	\$12.24	-		\$174	-	-	\$545.28
Tahoe	\$51	-	\$2.04	\$268	-	\$10.72	-		\$174	-	\$87	\$592.76
<b>COOPERATIVE PLANNING</b>	\$1,230	-	\$49.20	-	-		-		-	-	-	\$1,279.20
<b>DEVELOPMENT AGREEMENT</b>												
Less Than 5 Parcels	\$3,500	\$200	\$148.00	-	-		-		\$324	\$0	-	\$4,172.00
5 or More Parcels (See Note 1)	\$5,000	\$200	\$208.00	-	-		-		\$324	\$0	-	\$5,732.00
<b>DEVELOPMENT CODE AMENDMENT</b>	\$2,242	\$200	\$97.68	\$1,299	-	\$51.96	-		-	-	-	\$3,890.64
<b>DIRECTOR'S MODIFICATION OF STANDARDS</b>	\$338	-	\$13.52	-	-		-		-	-	-	\$351.52
<b>DISPLAY VEHICLES</b>	\$65	-	\$2.60	-	-		-		\$174	-	-	\$241.60
<b>DIVISION OF LAND INTO LARGE PARCELS</b> (See Note 2)	\$252	-	\$10.08	\$416	\$35	\$18.04	-		\$47	-	-	\$778.12

In accordance with Nevada Revised Statutes, application fees must be deposited the day of receipt. This does not guarantee the application is complete. Pursuant to section 110.90610 of the Washoe County Code, no fees shall be required of a governmental entity or agency thereof.

APPLICATIONS	COMMUNITY SERVICES DEPARTMENT FEES								HEALTH FEES		NLTFPD FEES	TOTAL
	Planning			Engineering			Parks		Health District		NLTFPD	
	PLANNING	NOTICING	RTF	ENGINEERING	UTILITIES	RTF	PARKS	RTF	ENVIRON.	VECTOR	North Lake Tahoe Fire	
<b>EXTENSION OF TIME REQUESTS</b>												
Subdivision	\$340	-	\$13.60	-	-		-		-	-	-	\$353.60
Not Subdivision	\$546	-	\$21.84	-	-		-		-	-	-	\$567.84
<b>MASTER PLAN AMENDMENT</b>												
Not Tahoe	\$3,576	\$400	\$159.04	\$54	\$2,549	\$104.12	-		\$325	-	-	\$7,167.16
Tahoe	\$3,576	\$400	\$159.04	\$54	-	\$2.16	-		\$325	-	\$87	\$4,603.20
<b>NOTICING, ADDITIONAL OR RE-NOTICING AT APPLICANT'S REQUEST</b>	\$52	-		-	-		-		-	-	-	\$52.00
<b>REGULATORY ZONE AMENDMENT</b>												
Not Tahoe	\$2,481	\$200	\$107.24	\$54	\$2,549	\$104.12	-		\$324	-	-	\$5,819.36
Tahoe	\$2,481	\$200	\$107.24	\$54	-	\$2.16	-		\$324	-	\$87	\$3,255.40
<b>REGULATORY ZONE AMENDMENT (Article 442, Specific Plan)</b>												
Not Tahoe	\$3,449	\$200	\$145.96	\$1,039	\$1,274	\$92.52	\$65	\$2.60	\$324	-	-	\$6,592.08
Tahoe	\$3,449	\$200	\$145.96	\$1,039	-	\$41.56	\$65	\$2.60	\$324	-	\$87	\$5,354.12
<b>REINSPECTION FEE</b>	-	-		-	-		-		-	-	-	\$50/hr.
<b>RESEARCH/COPIES</b> (See Note 3 for Total)	-	-		-	-		-		-	-	-	Note 3
<b>REVERSION TO ACREAGE</b>												
Not Tahoe	\$51	-	\$2.04	\$215	\$26	\$9.64	-		\$174	-	-	\$477.68
Tahoe	\$51	-	\$2.04	\$215	-	\$8.60	-		\$174	-	-	\$450.64
<b>SIGN PERMIT INSPECTION - (Permanent or Temporary)</b>	To Be Determined											
<b>SPECIAL USE PERMIT</b>												
<b>Residential</b>												
Not Tahoe	\$1,162	\$200	\$54.48	\$65	\$203	\$10.72	-		\$324	-	-	\$2,019.20
Tahoe	\$1,162	\$200	\$54.48	\$65	-	\$2.60	-		\$324	-	\$87	\$1,895.08
With Environmental Impact Statement	\$1,162	-	\$46.48	-	-		-		-	-	-	\$1,208.48
<b>Commercial, Industrial, Civic</b>												
Minor (See Note 6)	\$2,165	\$200	\$94.60	\$130	\$203	\$13.32	-		\$324	\$0	-	\$3,129.92
Major (See Note 6)	\$2,165	\$200	\$94.60	\$520	\$203	\$28.92	-		\$324	\$0	-	\$3,535.52
Tahoe Minor (See Note 6)	\$2,165	\$200	\$94.60	\$130	-	\$5.20	-		\$324	\$0	\$87	\$3,005.80
Tahoe Major (See Note 6)	\$2,165	\$200	\$94.60	\$520	-	\$20.80	-		\$324	\$0	\$87	\$3,411.40
With Environmental Impact Statement	\$2,240	-	\$89.60	-	-		-		-	-	-	\$2,329.60

In accordance with Nevada Revised Statutes, application fees must be deposited the day of receipt. This does not guarantee the application is complete. Pursuant to section 110.90610 of the Washoe County Code, no fees shall be required of a governmental entity or agency thereof.

APPLICATIONS	COMMUNITY SERVICES DEPARTMENT FEES								HEALTH FEES		NLTFPD FEES	TOTAL
	Planning			Engineering			Parks		Health District		NLTFPD	
	PLANNING	NOTICING	RTF	ENGINEERING	UTILITIES	RTF	PARKS	RTF	ENVIRON.	VECTOR	North Lake Tahoe Fire	
<b>TENTATIVE PARCEL MAP/PARCEL MAP WAIVER</b>												
No System	\$803	\$200	\$40.12	\$345	\$68	\$16.52	-		\$1,162	-	-	\$2,634.64
1 System (Sewer)	\$803	\$200	\$40.12	\$345	\$153	\$19.92	-		\$603	-	-	\$2,164.04
1 System (Water)	\$803	\$200	\$40.12	\$345	\$153	\$19.92	-		\$1,162	-	-	\$2,723.04
2 Systems (Water and Sewer)	\$803	\$200	\$40.12	\$345	\$203	\$21.92	-		\$603	-	-	\$2,216.04
Tahoe (Sewer)	\$803	\$200	\$40.12	\$345	-	\$13.80	-		\$603	-	\$87	\$2,091.92
Sun Valley (No WC Utilities)	\$803	\$200	\$40.12	\$345	\$51	\$15.84	-		\$603	-	-	\$2,057.96
<b>TENTATIVE SUBDIVISION MAP</b> (See Note 5)												
No System	\$2,422	\$200	\$104.88	\$1,299	-	\$51.96	\$129	\$5.16	\$1,176	\$0	-	\$5,388.00
1 System (Sewer)	\$2,422	\$200	\$104.88	\$1,299	\$2,039	\$133.52	\$129	\$5.16	\$620	\$0	-	\$6,952.56
1 System (Water)	\$2,422	\$200	\$104.88	\$1,299	\$1,019	\$92.72	\$129	\$5.16	\$1,176	\$0	-	\$6,447.76
2 Systems (Water and Sewer)	\$2,422	\$200	\$104.88	\$1,299	\$3,059	\$174.32	\$129	\$5.16	\$620	\$0	-	\$8,013.36
Tahoe (Sewer)	\$2,422	\$200	\$104.88	\$1,299	-	\$51.96	\$129	\$5.16	\$620	\$0	\$87	\$4,919.00
With Hillside Ordinance - <b>ADD</b>	\$2,422	-	\$96.88	-	-		-		-	-	-	\$2,518.88
With Significant Hydrologic Resource - <b>ADD</b>	\$2,422	-	\$96.88	-	-		-		-	-	-	\$2,518.88
With Common Open Space - <b>ADD</b>	\$2,422	-	\$96.88	-	-		-		-	-	-	\$2,518.88
<b>TRUCKEE MEADOWS REGIONAL PLANNING AGENCY</b>	See Note 4											
<b>VARIANCE -</b>												
Not Tahoe	\$1,060	\$200	\$50.40	\$65	\$26	\$3.64	-		\$174	-	-	\$1,579.04
Tahoe	\$1,060	\$200	\$50.40	\$65	-	\$2.60	-		\$174	-	\$87	\$1,639.00

NOTE 0: Administrative Review Permits for Tier 2 Short-Term Rentals are exempt from Engineering and Health District fees.

NOTE 1: \$5,000 deposit on time and materials. Additional \$5,000 increments may be required.

NOTE 2: \$750 fee capped by NRS for Division of Land into Large Parcels only. (Excludes RTF)

NOTE 3: \$50 per hour after first 1/2 hour for Planner, \$20 per hour after first 1/2 hour for Clerk, Public Records Research/Copying.

NOTE 4: Fee to be established by Truckee Meadows Regional Planning Agency.

NOTE 5: Separate checks are required for the Nevada Departments of Environmental Health and Water Resources. See Submittal Requirements.

NOTE 6: The following are major permit applications: bed and breakfast inns; commercial animal slaughtering; convention and meeting facilities; destination resorts; eating and drinking establishments; gasoline sales and service stations - convenience and full service; gaming facilities: limited and unlimited; hostels; hotels and motels; liquor sales on premises; lodging services; major public facilities; recycling centers: full service and remote collection and residential hazardous substances; vacation time shares. All other uses constitute minor permits.

In accordance with Nevada Revised Statutes, application fees must be deposited the day of receipt. This does not guarantee the application is complete.

Pursuant to section 110.90610 of the Washoe County Code, no fees shall be required of a governmental entity or agency thereof.

**DEVELOPMENT CODE (Washoe County Code Chapter 110)**  
**MASTER FEE SCHEDULE**  
**Applications accepted by CSD, Engineering and Capital Projects**

APPLICATIONS	COMMUNITY SERVICES DEPARTMENT FEES								HEALTH FEES			TOTAL
	Planning			Engineering			Parks		Health District			
	PLANNING	NOTICING	RTF	ENGINEERING	UTILITIES	RTF	PARKS	RTF	ENVIRON.	VECTOR		
AMENDMENT OF MAP (MINOR) (NRS 278.473)	-	-		\$70	-	\$2.80	-		-	-		\$72.80
AMENDMENT OF MAP (MAJOR) (NRS 278.480) (See Note 7)												
With Sewer	\$520	-		\$429	-		-		\$620	\$0		\$1,569.00
No Sewer	\$520	-		\$429	-		-		\$1,176	\$0		\$2,125.00
CONSTRUCTION PLAN REVIEW (See Note 7)												
With Catch Basin	\$308	-		\$1,949	-		-		\$554	\$535		\$3,346.00
Without Catch Basin	\$308	-		\$1,949	-		-		\$554	\$586		\$3,397.00
FINAL SUBDIVISION MAP (See Note 8)												
Not Tahoe without Construction Plan	\$520	-	\$20.80	\$780	\$102	\$35.28	-		\$328	-		\$1,786.08
Not Tahoe with Construction Plan with Catch Basin	\$828	-	\$33.12	\$2,729	\$102	\$113.24	-		\$328	-		\$4,133.36
Not Tahoe with Construction Plan without Catch Basin	\$828	-	\$33.12	\$2,729	\$102	\$113.24	-		\$328	-		\$4,133.36
Tahoe without Construction Plan	\$520	-	\$20.80	\$780	-	\$31.20	-		\$328	-		\$1,680.00
Tahoe with Construction Plan with Catch Basin	\$828	-	\$33.12	\$2,729	-	\$109.16	-		\$328	-		\$4,027.28
Tahoe with Construction Plan without Catch Basin	\$828	-	\$33.12	\$2,729	-	\$109.16	-		\$328	-		\$4,027.28
With Hillside Ordinance - ADD	\$520	-	\$20.80	-	-		-		-	-		\$540.80
With a Significant Hydrologic Resource - ADD	\$520	-	\$20.80	-	-		-		-	-		\$540.80
With CC&Rs - ADD	\$520	-	\$20.80	-	-		-		-	-		\$540.80

NOTE 7: This application applies to construction plans that are not submitted as part of a Final Subdivision Map. The stand-alone Construction Plan Review application is not currently available through the Regional License and Permit Platform (Accela), so no regional technology fees (RTF) are charged. The RTF will be added once the application is available through the Platform (Accela).

NOTE 8: Contact the Engineering and Capital Projects Division for Technical Map Check fees.

In accordance with Nevada Revised Statutes, application fees must be deposited the day of receipt. This does not guarantee the application is complete. Pursuant to section 110.90610 of the Washoe County Code, no fees shall be required of a governmental entity or agency thereof.

**MASTER STORM WATER INSPECTION FEE SCHEDULE (Article 421)**  
**Inspection of Storm Water Quality Controls**

<b>INSPECTION FEES</b>	
<b><i>CHARGES FOR PROJECT DURATION AND/OR LOCATION</i></b> (See Note 9)	<b><i>CHARGES PER ACRE</i></b>
0 - 6 Months Construction	\$30
7 - 12 Months Construction	\$60
13 - 18 Months Construction	\$90
19 - 24 Months Construction	\$120
Over 24 Months Construction	\$190
Project within 1,000 feet of a FEMA Flood Zone A, AO, or AE	Additional \$30
Projects of less than one acre but are deemed sensitive/permitted by NDEP	Additional \$30
<b><i>ADMINISTRATIVE SERVICE FEE</i></b> (See Note 9)	<b><i>FOR EACH APPLICATION</i></b>
Per Site	\$30

NOTE 9: The above listed fees shall be doubled if the construction activity is commenced prior to the issuance of the required permit and/or installation of the storm water controls. Payment of the double fee shall not preclude the County from taking any other enforcement actions within its authority. This application is not currently available through the Regional License and Permit Platform (Accela), so no regional technology fees (RTF) are charged. The RTF will be added once the application is available through the Platform (Accela).

In accordance with Nevada Revised Statutes, application fees must be deposited the day of receipt. This does not guarantee the application is complete. Pursuant to section 110.90610 of the Washoe County Code, no fees shall be required of a governmental entity or agency thereof.

**DEVELOPMENT CODE (Washoe County Code Chapter 110)**  
**Short-Term Rental (STR) Applications**

	APPLICATIONS	COMMUNITY SERVICES DEPT. FEES			FIRE FEES	TECH FEES	TOTAL
		Base Fee	Planning	Building	Fire District	RTF	
	<b>SHORT-TERM RENTAL (Article 319)</b> (See Notes 10 & 11)						
Truckee Meadows Fire Protection District (TMFPD)	Initial Permit (See Note 12)	\$803	-	\$180	\$170	\$46.12	\$1,199.12
	Initial Permit (with licensed property manager as local responsible party)	\$723	-	\$180	\$170	\$42.92	\$1,115.92
	Renewal with Inspection	\$755	-	\$90	\$80	\$37.00	\$962.00
	Renewal with Inspection (with licensed property manager as local responsible party)	\$680	-	\$90	\$80	\$34.00	\$884.00
	Renewal with Self-Certification	\$755	-	\$45	\$0	\$32.00	\$832.00
	Renewal with Self-Certification (with licensed property manager as local responsible party)	\$680	-	\$45	\$0	\$29.00	\$754.00
North Lake Tahoe Fire Protection District (NLTFPD)	Initial Permit (See Note 12)	\$851	-	\$180	\$174	\$48.20	\$1,253.20
	Initial Permit (with licensed property manager as local responsible party)	\$771	-	\$180	\$174	\$45.00	\$1,170.00
	Renewal with Inspection	\$803	-	\$90	\$87	\$39.20	\$1,019.20
	Renewal with Inspection (with licensed property manager as local responsible party)	\$728	-	\$90	\$87	\$36.20	\$941.20
	Renewal with Self-Certification	\$803	-	\$45	\$0	\$33.92	\$881.92
	Renewal with Self-Certification (with licensed property manager as local responsible party)	\$728	-	\$45	\$0	\$30.92	\$803.92
	Change of local responsible party/property	-	\$45	-	-	\$1.80	\$46.80
	Change of maximum occupancy (no inspection needed)	-	\$90	-	-	\$3.60	\$93.60
	Change of maximum occupancy (with inspection)	-	\$90	\$90	-	\$7.20	\$187.20
	<b>APPEAL BY APPLICANT OF STR TIER 1 DIRECTOR DECISION</b> (See Note 13)	-	\$803	-	-	\$32.12	\$835.12
	<b>APPEAL OF STR ADMINISTRATIVE HEARING ORDER/DECISION</b> to Board of County Commissioners	-	\$250	-	-	-	\$250.00
	<b>INVESTIGATIVE OR ADDITIONAL INSPECTION FEE</b> (per hour for relevant agencies)	-	-	-	-	-	\$90/hr. +RTF

NOTE 10: These fees are for a Tier 1 short-term rental (STR) permit only. Tier 2 STRs required an Administrative Review Permit and Tier 3 STRs require a Special Use Permit, as identified in Article 302. Fees for those permits can be found within the Master Fee Schedule.

NOTE 11: Building and Fire District fees are based on a standardized rate. Final Fire District fees subject to adoption by each district's governing board and may vary.

NOTE 12: The Fire fee is charged for STR properties located in Extreme and/or High IWUI Fire Risk Ratings (per adopted Fire Code/Amendments and GIS mapping) only. This fee does not include repeated fire inspections. The need for Fire Inspections are determined by the applicable Fire District.

NOTE 13: This appeal fee is for Tier 1 permits only. Appeals related to planning applications required by Tier 2 and Tier 3 STRs will pay the appeal fees applicable to all planning applications.

NOTE 14: Fees shall be reduced by \$100 for initial permits and \$50 for renewal permits for properties listed as low cap status per the Washoe County Assessor's Office.

*In accordance with Nevada Revised Statutes, application fees must be deposited the day of receipt. This does not guarantee the application is complete or that a permit will be issued.*