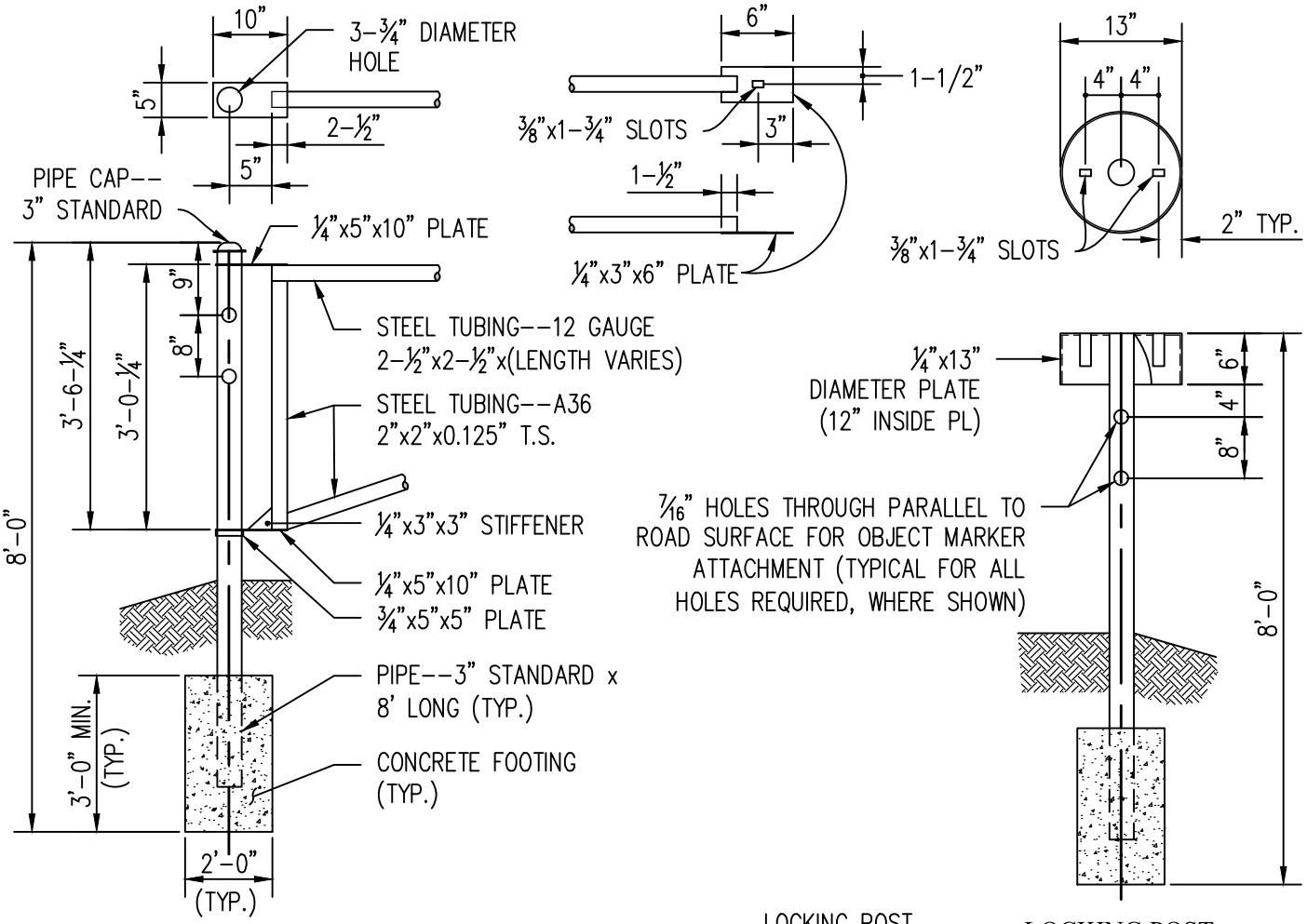

HINGE POST DETAIL

LOCKING POST

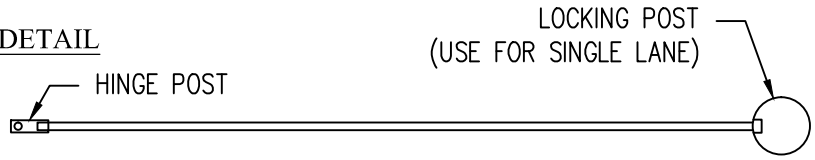

PLAN VIEW

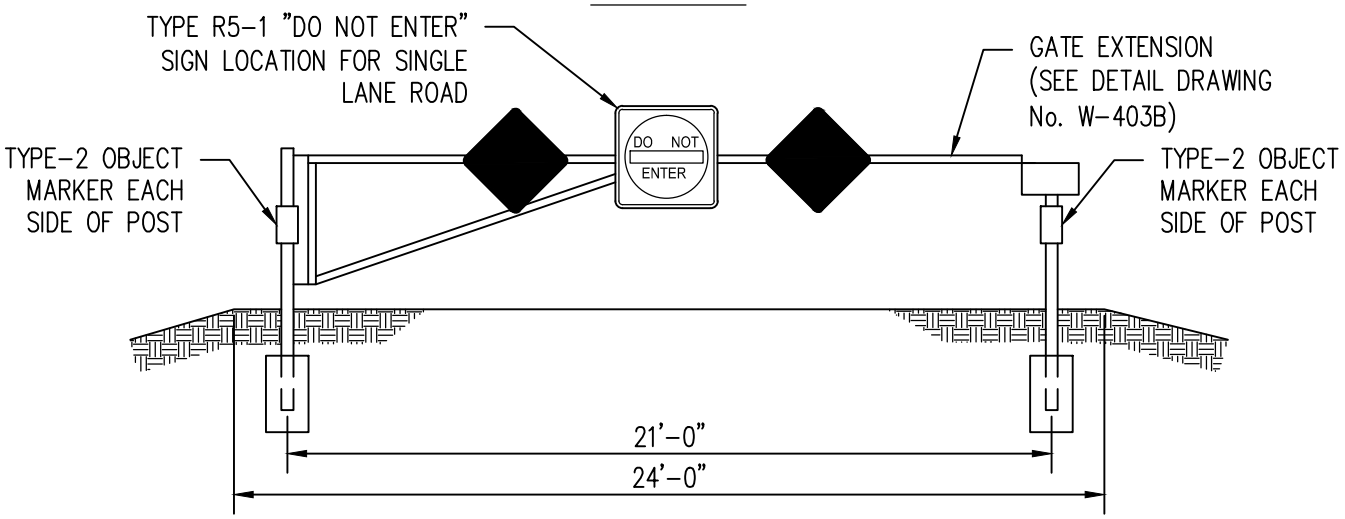

ELEVATION VIEW

DATE	REVISIONS

WASHOE COUNTY, NEVADA 1861

STANDARD DETAILS FOR PUBLIC WORKS CONSTRUCTION

EMERGENCY ACCESS CONTROL GATE

SECTION NUMBER: 400

DRAWING NUMBER: W-403A

DATE: 2/21/2022