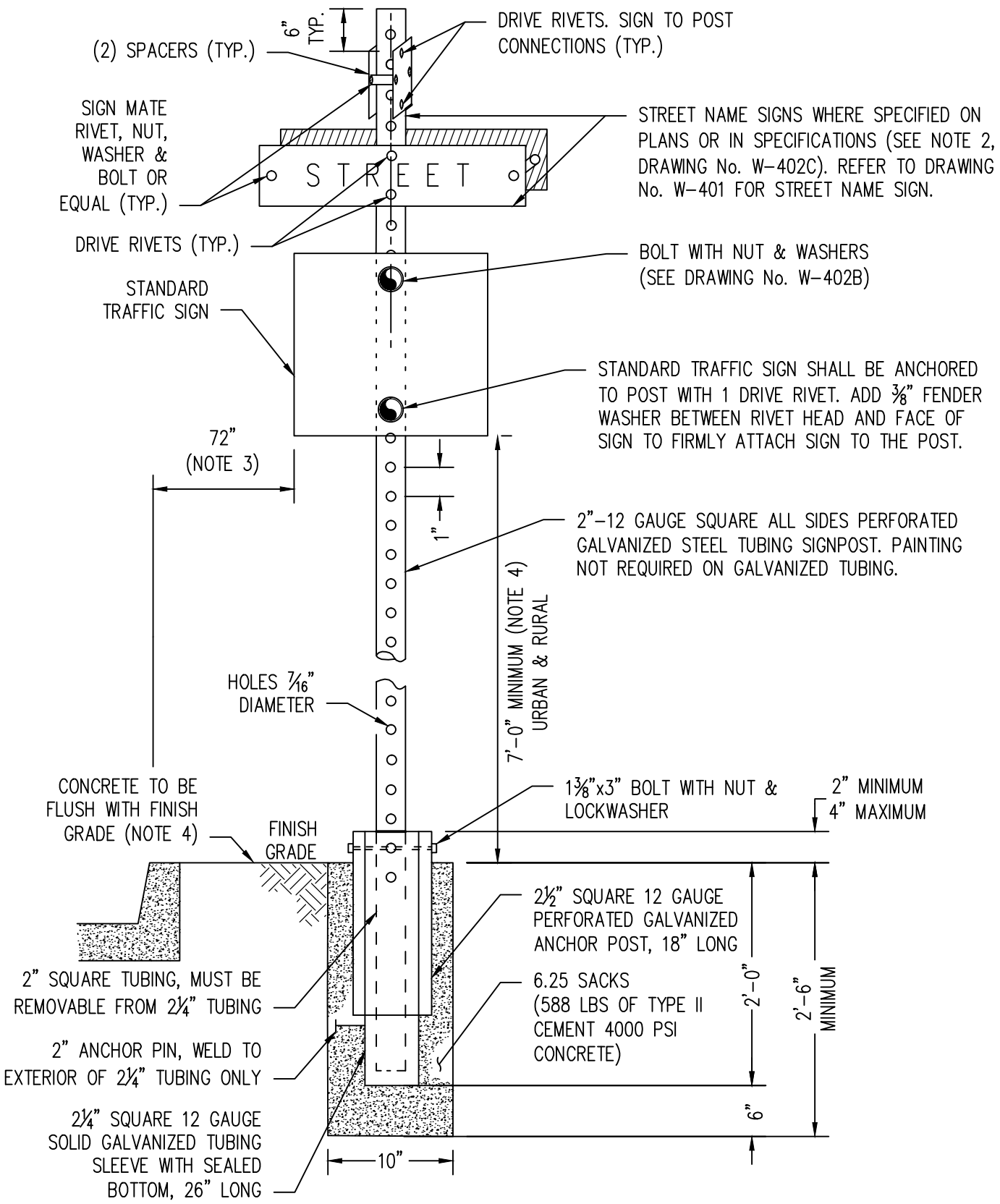

DATE	REVISIONS

WASHOE COUNTY, NEVADA 1861

STANDARD DETAILS FOR PUBLIC WORKS CONSTRUCTION

STANDARD TRAFFIC SIGN

SECTION NUMBER: 400

DRAWING NUMBER: W-402A

DATE: 2/21/2022