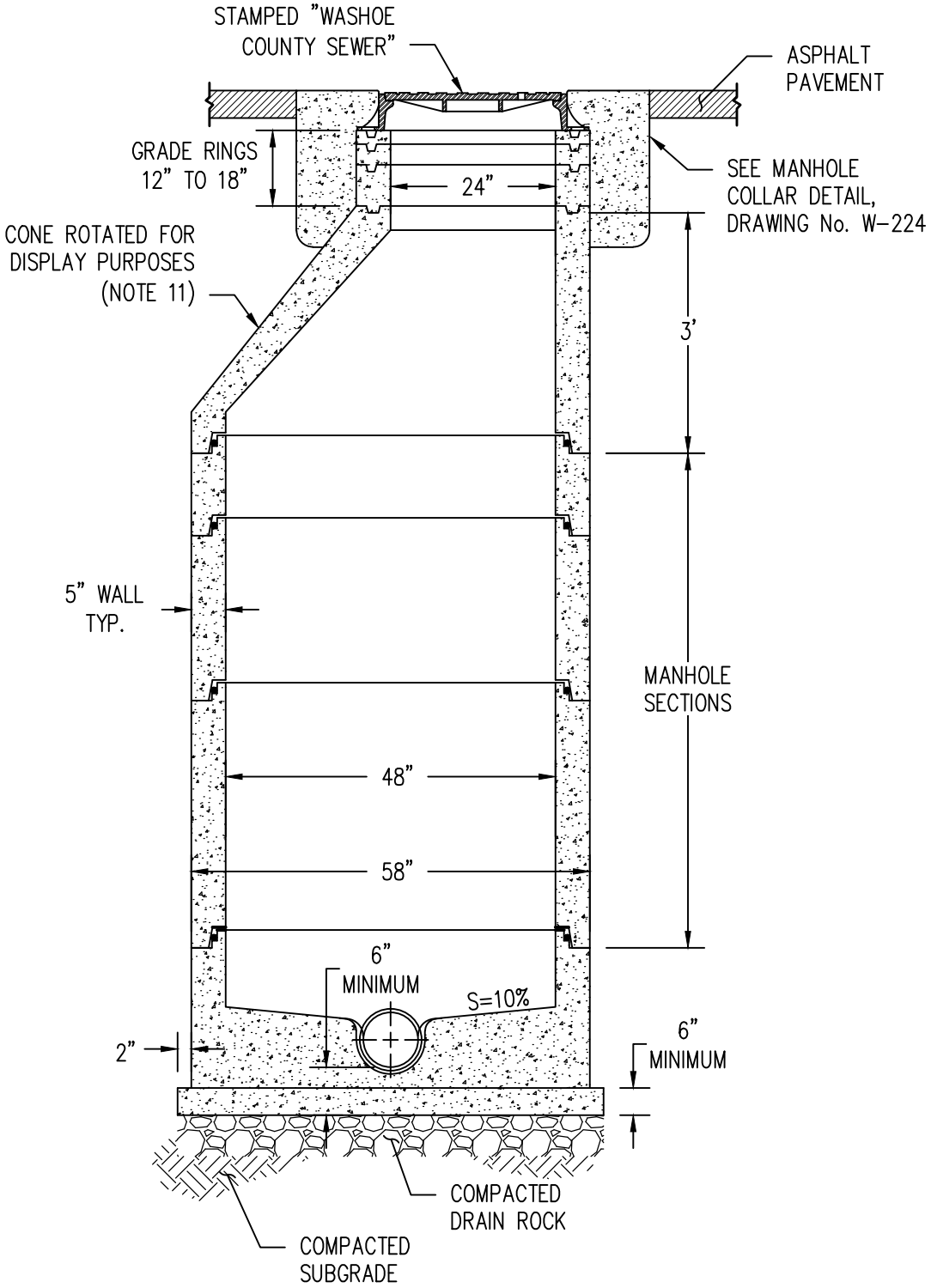

DATE	REVISIONS

WASHOE COUNTY, NEVADA 1861

STANDARD DETAILS FOR PUBLIC WORKS CONSTRUCTION

MANHOLE TYPE 1A

SECTION NUMBER: 200

DRAWING NUMBER: W-220A

DATE: 2/21/2022