

RENO NEWSPAPERS, INC. Publishers of  
RENO GAZETTE-JOURNAL  
P.O. BOX 22000, Reno, Nevada 89520-2000  
PHONE: 702-788-6200 for general information or  
702-788-6394 for Legal Advertising Dept.

PC: TIA FS HAM 48

DESCRIPTION OF LEGAL ADVERTISING

Ord. No. 767 Bill 942

349008

TERMS: Please pay from this invoice. It is due upon presentation and is past due after 15 days.

Legal Ad. Cost 16.80

Extra Proofs

Notary Fee 2.00

Total Amt due 16.80

- Washoe County Clerk
- P.O. Box 11130
- Reno, NV 89520

MONTH

1 2 3 4 5 6 7 8 9 10 11 12 13 14 15 16 17 18 19 20 21 22 23 24 25 26 27 28 29 30 31

March

X

X

PROOF OF PUBLICATION

STATE OF NEVADA,  
COUNTY OF WASHOE

ss.

Marina Blasco

being first duly sworn, deposes and says: That as the legal clerk of the RENO GAZETTE-JOURNAL, a daily newspaper published in Reno, Washoe County, State of Nevada, that the notice of County Ordinances

of which a copy is hereto attached, was first published in said newspaper in its issue dated the 17th day of Mar, 1989 and, Mar 24, the full period of 2 days, the last publication thereof being in the issue of March 24, 1989.

Signed

*Marina Blasco*

Subscribed and sworn to before me this

24th day of March, 1989

*Alice L. Buffalo*

Notary Public

PUBLIC NOTICE

NOTICE OF COUNTY ORDINANCE

PUBLIC NOTICE IS HEREBY GIVEN that Bill No. 942, Ordinance No. 767, entitled, "An ordinance amending the Washoe County Code by consolidating and enlarging the Lockwood and Mustang congested areas to prohibit the discharge of firearms in the rapidly urbanizing area," was adopted on March 14, 1989, by Commissioners Beck, Cornwall, Lillard, McDowell, and Reid.

Typewritten copies of the ordinance are available for inspection by all interested persons at the office of the County Clerk.

Judi Bailey, County Clerk  
349008-Ord. No.767 Bill 942  
Mar 17,24-mb133



ALICE L. BUFFALO  
Notary Public - State of Nevada  
Appointment Recorded In Washoe County  
MY APPOINTMENT EXPIRES JUNE 5, 1989

SUMMARY: Amends Washoe County Code by consolidating and enlarging the Lockwood and Mustang congested areas to prohibit discharge of firearms.

BILL NO. 942

ORDINANCE NO. 767

AN ORDINANCE AMENDING THE WASHOE COUNTY CODE BY CONSOLIDATING AND ENLARGING THE LOCKWOOD AND MUSTANG CONGESTED AREAS TO PROHIBIT THE DISCHARGE OF FIREARMS IN THE RAPIDLY URBANIZING AREA.

THE BOARD OF COUNTY COMMISSIONERS OF THE COUNTY OF WASHOE DO ORDAIN:

SECTION 1. Section 50.110 of the Washoe County Code is hereby amended to read as follows:

50.100 Mustang - Lockwood areas: Congested area.  
The following described area within the unincorporated area of the county is determined to be a congested area: All of sections 4 and 9, the West Half (W 1/2) of Section 10 lying northerly of Interstate Highway 80, the Northwest Quarter of the Northwest Quarter (NW 1/4 of the NW 1/4) of Section 15, the East Half (E 1/2) of Section 16 lying northerly of the middle of the Truckee River, the West Half (W 1/2) of Section 16 lying between Interstate Highway 80 and the middle of the Truckee River, and Section 17 lying between Interstate Highway 80 and the middle of the Truckee River; all of the above described parcels of land lying and being in T.19N., R.21E., M.D.B.&M.

SECTION 2. Section 50.114 of the Washoe County Code is hereby repealed.

Proposed on the 21 day of February, 1989.  
Proposed by Commissioner McDowell.  
Passed on the 14 day of March, 1989.

Vote:

Ayes: Commissioners: Cornwall, Beck, Lillard, McDowell, and Reid

Nays: Commissioners: None

Absent: Commissioners: None

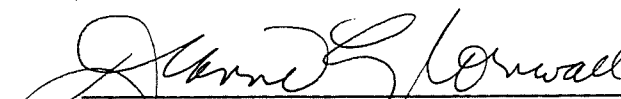
  
Chairman of the Board

ATTEST:

  
County Clerk

This ordinance shall be in force and effect from and after  
the 24 day of March, 1989.

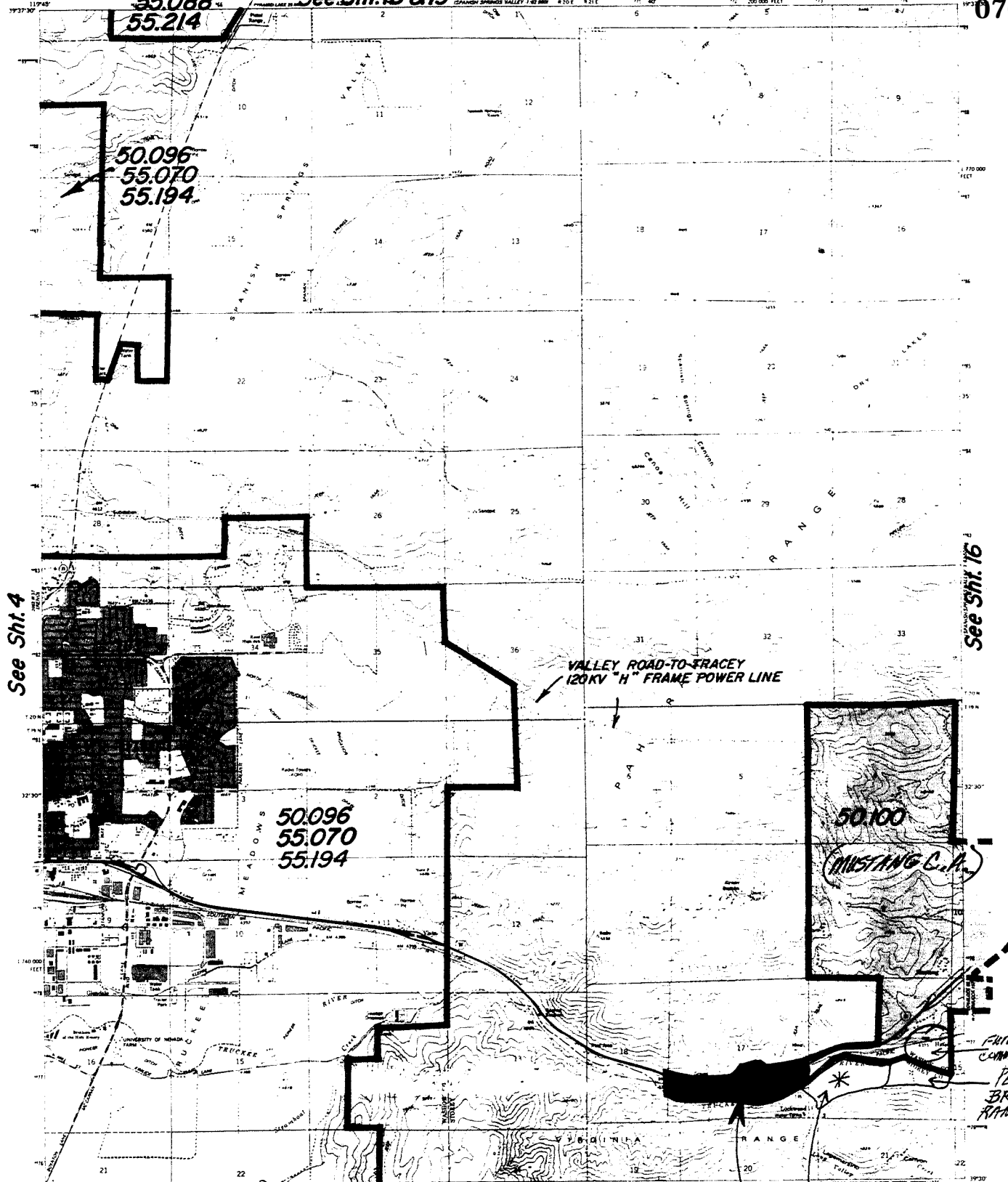

See Sht. 4

See Sht. 16

Mapped, edited, and published by the Geological Survey  
Control by USGS and MGS/NOAA  
Topography by photogrammetric methods from aerial photographs taken 1954 and comparable surveys 1957. Revised from aerial photographs taken 1974. Field checked 1975  
Projection and 10,000-foot grid ticks: Nevada coordinate system, west zone (Transverse Mercator)  
1000-meter Universal Transverse Mercator grid ticks same 1:1 shown in sheet. 1927 North American datum  
Red ink indicates areas in which only landmark buildings are shown  
Fire red dashed lines indicate selected fences and field lines where generally visible on aerial photographs. This information is uncorrected

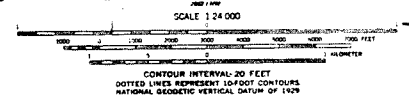
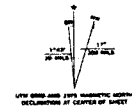

FOR SALE BY U.S. GEOLOGICAL SURVEY, DENVER, COLORADO 80225 OR RESTON, VIRGINIA 22092  
A FOLDER DESCRIBING TOPOGRAPHIC MAPS AND SYMBOLS IS AVAILABLE ON REQUEST

ROAD CLASSIFICATION  
Light-duty road hard surface  
Improved surface  
Secondary highway  
Unimproved road  
Hard surface  
State Route U.S. Route State Route  
VISTA, NEV.  
SPR. SPANISH SPRINGS VALLEY 14 QUADRANGLE  
N3930-W1937 5/7.5  
1975  
AMB 3083 D SW-SERIES YEAR

CONGESTED AREAS

See Sht. 7

WAS 50.114  
(LOCKWOOD C.A.)

RAINBOW BEND

T-114-29  
D-8-17

SHT. 15

767

EXISTING CONGESTED AREAS

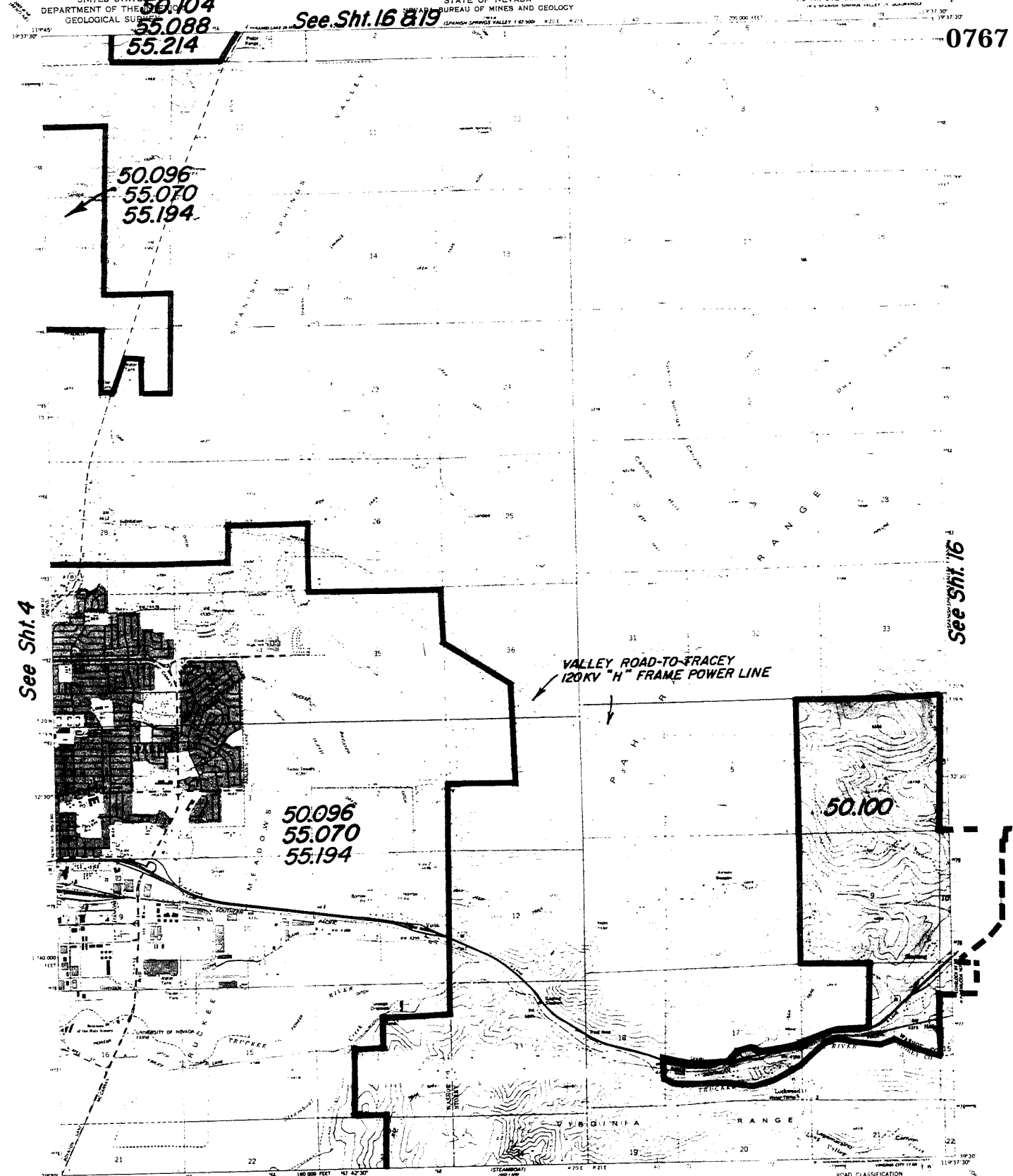

See Sht. 4

See Sht. 16

Mapped, edited, and published by the Geological Survey  
 Control by USGS and NGS/NOAA  
 Topography by photogrammetric methods from aerial photographs taken 1954 and stereoscopic surveys 1957. Derived from aerial photographs taken 1974. Field checked 1975.  
 Projection and 10,000-foot grid ticks. Nevada coordinate system, west zone (Transverse Mercator).  
 1000-meter Universal Transverse Mercator grid ticks zone 11, shown in blue. 1927 North American datum.  
 Red line indicates areas in which only landmark bearings are shown.  
 Fine red dashed lines indicate selected fence and fence line areas primarily visible on aerial photographs. This information is uncorrected.

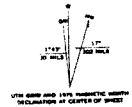

SCALE 1:24,000  
 CONTOUR INTERVAL 20 FEET  
 DOTTED LINES REPRESENT 10-FOOT CONTOURS  
 NATIONAL GEODETIC VERTICAL DATUM OF 1929  
 FOR SALE BY U.S. GEOLOGICAL SURVEY, DENVER, COLORADO 80225, OR RESTON, VIRGINIA 22092  
 A FOLDER DESCRIBING TOPOGRAPHIC MAPS AND SYMBOLS IS AVAILABLE ON REQUEST

ROAD CLASSIFICATION  
 - - - - - Light duty road, hard or improved surface  
 - - - - - Unimproved road  
 - - - - - Interstate Route  
 U.S. Route  
 State Route  
 VISTA, NEV.  
 U.S. GEOLOGICAL SURVEY, DENVER, COLORADO 80225  
 N3950-W11937-5-7-5  
 1975  
 AND 2003 H SW-SERIES VISM

See Sht. 7

PROPOSED CONSOLIDATION  
 1-114-29  
 D-8-17

CONGESTED AREAS

SHT. 15