

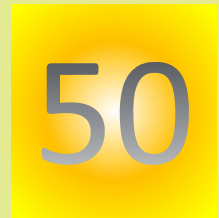

Planning & Building

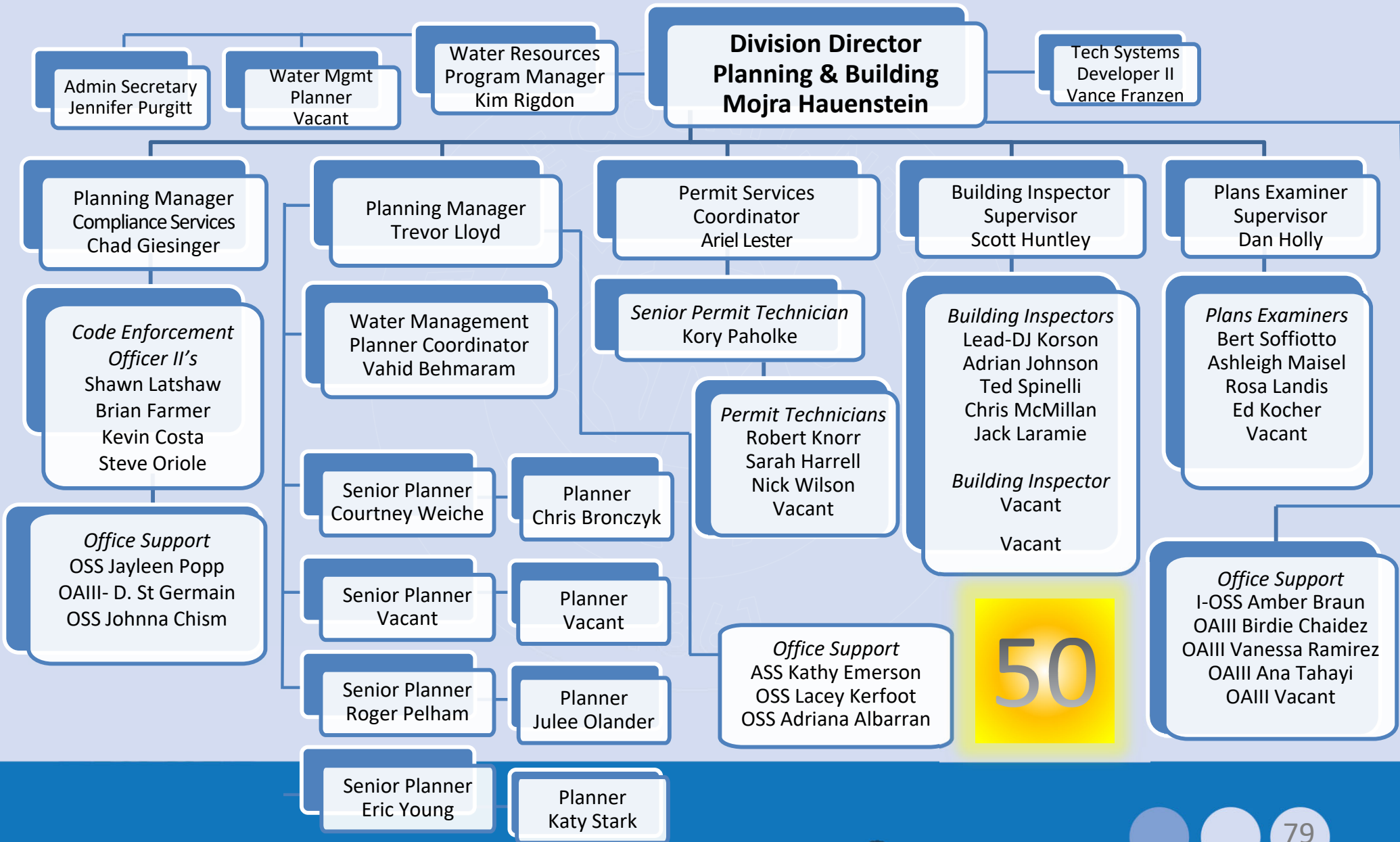

August 1, 2019- August 1, 2020:

Building Permit Count - Applied and Issued in Date Range By Year and Month

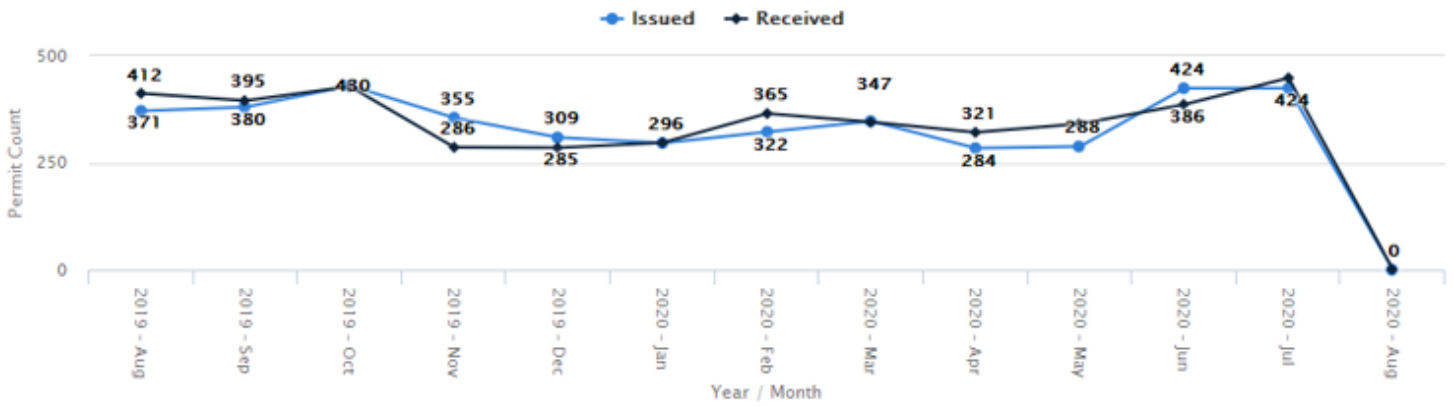

Year	Status	Count
2019	Issued	1,845
2019	Received	1,806
2020	Received	2,504
2020	Issued	2,385

Washoe Building Total Requested Inspections Count, in Date Range

Displays all requested inspections in the specified date range.

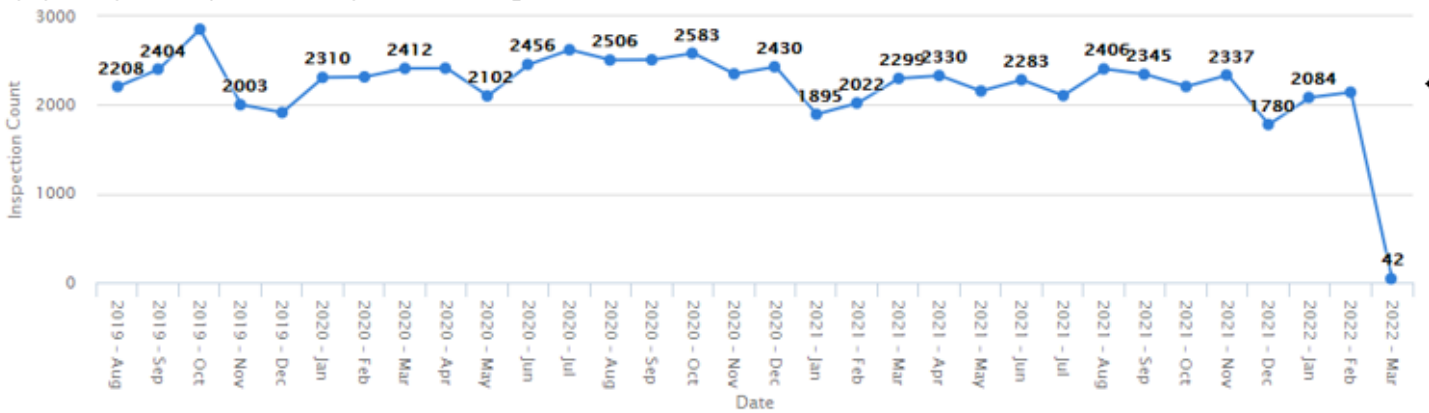

Inspection Count
70,830

August 1, 2020- August 1, 2021:

Building Permit Count - Applied and Issued in Date Range By Year and Month

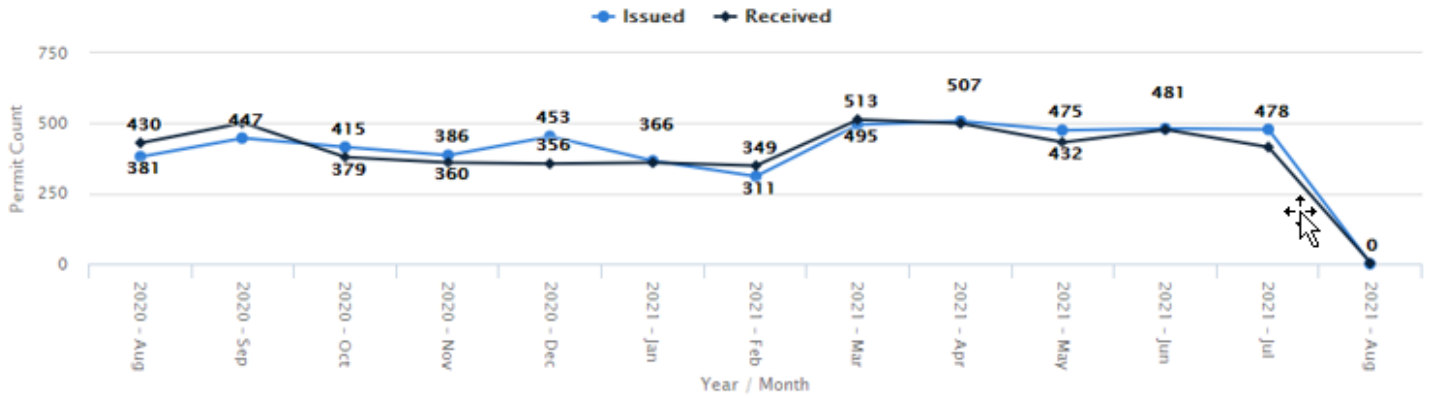

Year	Status	Count
2020	Received	2,026
2020	Issued	2,082
2021	Issued	3,113
2021	Received	3,047

Washoe Building Total Requested Inspections Count, in Date Range

Displays all requested inspections in the specified date range.

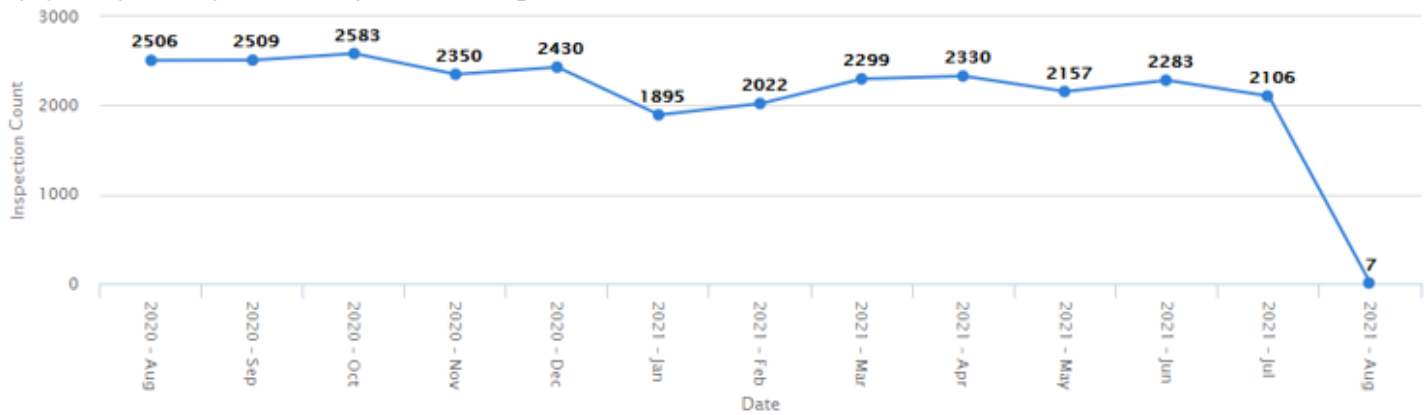

Inspection Count
27,477

March 1st, 2019 to March 1st, 2022:

Building Permit Count - Applied and Issued in Date Range By Year and Month

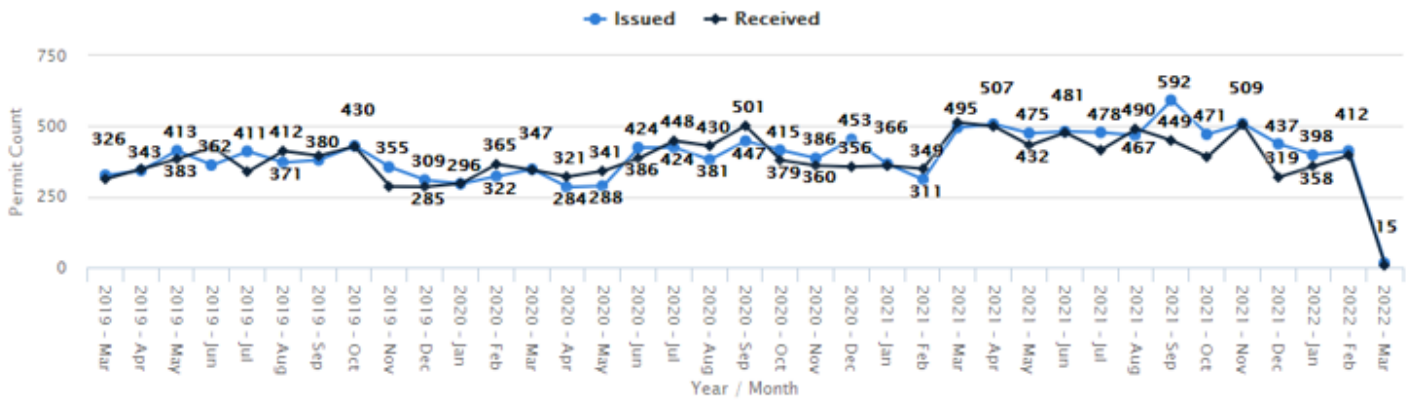

Year	Status	Count
2019	Issued	3,700
2019	Received	3,615
2020	Received	4,529
2020	Issued	4,467
2021	Issued	5,589
2021	Received	5,200
2022	Received	762
2022	Issued	825

Washoe Building Total Requested Inspections Count, in Date Range

Displays all requested inspections in the specified date range.

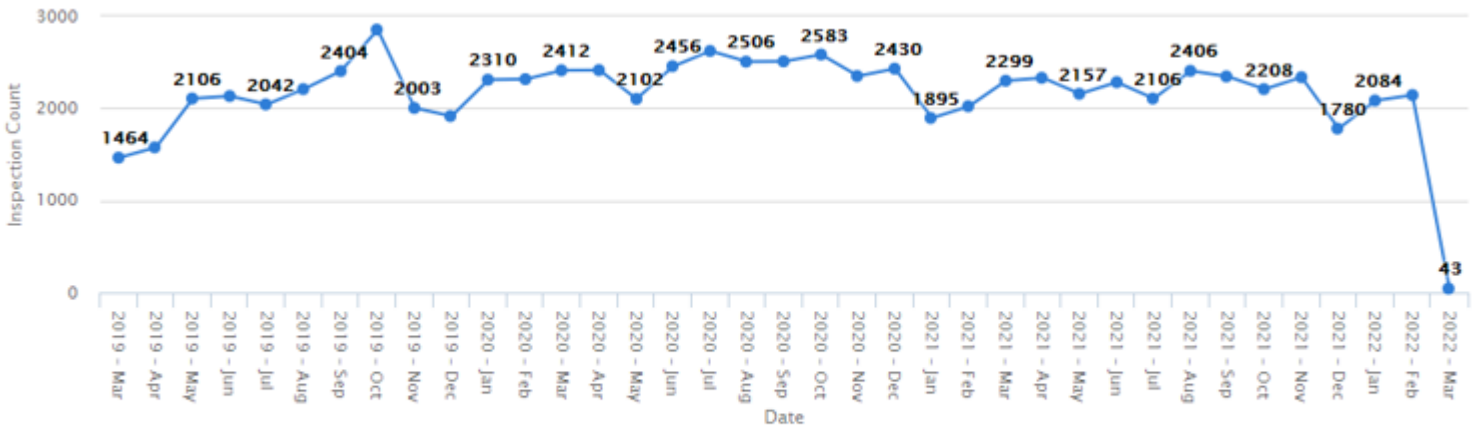

Inspection Count
80,151

Fiscal Year: July 1st, 2021 – March 1st, 2022:

Building Permit Count - Applied and Issued in Date Range by Week

Year	Count	Status
2021	2,943	Issued
2022	826	Issued
2021	2,482	Received
2022	730	Received

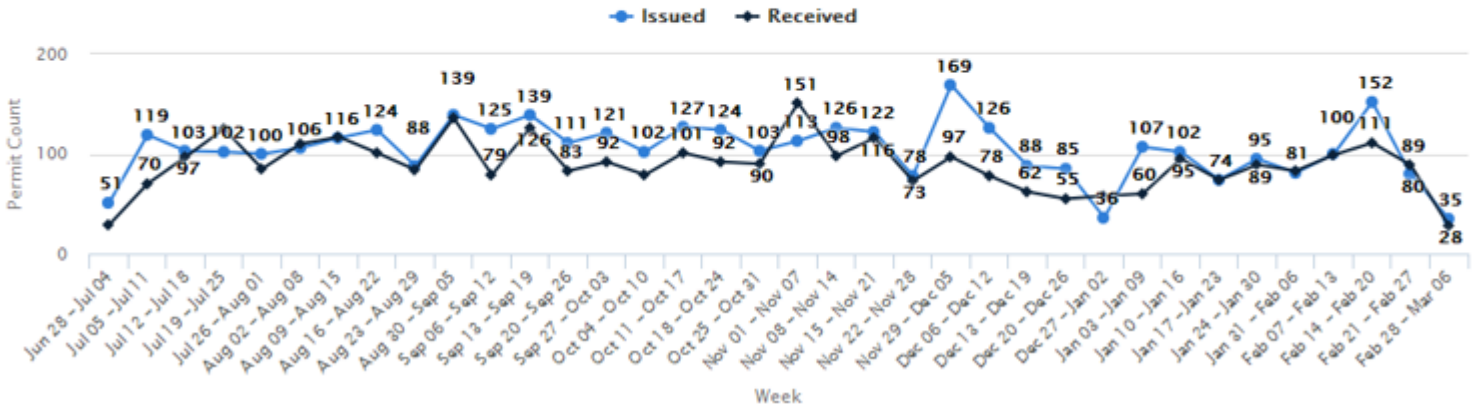

Fiscal Year: July 1st, 2020 – March 1st, 2021:

Building Permit Count - Applied and Issued in Date Range by Week

Year	Count	Status
2020	2,433	Issued
2021	689	Issued
2020	2,388	Received
2021	704	Received

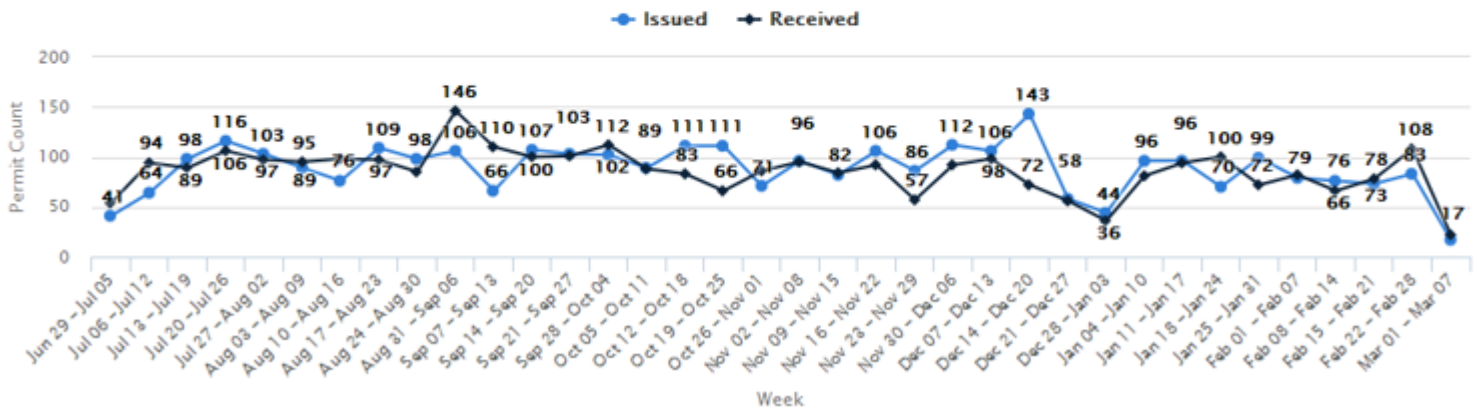

Activity Summary Totals Report

Category: Building

Applied Date: 7/1/2021 to 3/1/2022

Type	# of Permits	Total Fees	Total Valuation
Commercial			
Incline			
Awnings	1	\$473.00	\$0.00
Commercial New	1	\$1,345.77	\$200,000.00
Decks	17	\$6,278.26	\$201,500.00
Roof	3	\$459.52	\$394,353.00
Tenant Improvement	9	\$17,430.64	\$894,104.00
Washoe			
	23	\$6,740.11	\$480,990.00
Awnings	3	\$1,286.33	\$86,520.00
Commercial Addition	3	\$11,062.57	\$883,647.08
Commercial New	12	\$118,021.64	\$36,470,634.32
Fences	4	\$9,163.06	\$742,368.00
Garages	1	\$1,318.53	\$50,000.00
Retaining Walls	4	\$3,497.39	\$221,260.00
Sheds	4	\$8,934.59	\$428,918.95
Tenant Improvement	56	\$216,519.48	\$31,686,702.25
Energy Permit			
Incline			
Residential	4	\$3,285.08	\$114,431.00
Washoe			
	30	\$12,636.44	\$433,590.00
Residential	227	\$176,282.17	\$6,056,594.00
Grading			
Incline			
Commercial	3	\$1,543.03	\$0.00
Residential	1	\$0.00	\$0.00
Washoe			
	10	\$407.76	\$0.00
Commercial	12	\$31,171.62	\$0.00
Residential	13	\$5,061.58	\$0.00
Manometer			
Washoe			
	11	\$750.00	\$0.00

Activity Summary Totals Report

Category: Building

Applied Date: 7/1/2021 to 3/1/2022

Type	# of Permits	Total Fees	Total Valuation
Manufactured Structure			
Incline			
Commercial	1	\$0.00	\$0.00
Washoe			
Residential	1	\$104.00	\$0.00
Mobile-Manufactured			
Washoe			
	15	\$3,188.99	\$44,500.00
Addition Single Family	1	\$104.00	\$0.00
New Single Family	34	\$95,571.01	\$360,429.00
Remodel Single Family	1	\$66.00	\$0.00
Pool or Spa			
Incline			
Residential	1	\$269.85	\$0.00
Washoe			
	2	\$0.00	\$0.00
Commercial	1	\$2,687.80	\$600,000.00
Residential	22	\$7,717.85	\$0.00

Activity Summary Totals Report

Category: Building

Applied Date: 7/1/2021 to 3/1/2022

Type	# of Permits	Total Fees	Total Valuation
Residential			
Incline			
Addition Single Family	9	\$5,865.63	\$483,512.84
Awnings	2	\$318.83	\$36,800.00
Decks	8	\$6,835.69	\$419,615.00
Garages	2	\$1,479.26	\$64,869.75
New Single Family	9	\$39,237.56	\$5,216,196.15
Other	7	\$1,034.27	\$1,557,501.00
Remodel Single Family	73	\$57,961.65	\$4,888,599.53
Roof	61	\$9,781.20	\$21,150.00
Siding	1	\$94.00	\$0.00

Washoe			
	117	\$31,350.46	\$4,049,521.31
Addition Single Family	42	\$62,030.80	\$3,250,502.14
Additions, Sunrooms & Remodels	8	\$6,228.06	\$250,206.31
Awnings	5	\$1,222.08	\$37,195.68
Barns	19	\$30,973.97	\$4,773,085.20
Barriers	1	\$157.02	\$1,700.00
Carports	5	\$2,444.99	\$66,085.28
Decks	5	\$2,214.74	\$77,020.00
Fences	6	\$897.93	\$7,368.00
Garages	94	\$103,171.90	\$5,547,718.99
Greenhouses	1	\$459.99	\$72,000.00
New Duplex	1	\$1,193.74	\$301,728.64
New Single Family	487	\$2,037,416.76	\$138,231,229.20
Other	2	\$218.81	\$2,500.00
Patio Covers	93	\$29,199.49	\$788,700.00
Remodel Duplex	1	\$385.20	\$11,257.55
Remodel Single Family	90	\$58,744.55	\$3,359,034.00
Retaining Walls	8	\$549.04	\$11,625.00
Roof	142	\$8,991.87	\$91,114.00
Sheds	8	\$4,824.90	\$194,398.81
Siding	5	\$188.00	\$0.00
Windows	2	\$959.08	\$31,500.00

Sign Permit			
Incline			
Commercial	1	\$0.00	\$2,000.00
Washoe			
	1	\$0.00	\$0.00
Commercial	7	\$2,008.20	\$41,658.00

Activity Summary Totals Report

Category: Building

Applied Date: 7/1/2021 to 3/1/2022

Type	# of Permits	Total Fees	Total Valuation	
Special Inspection				
Incline				
Commercial	17	\$1,016.00	\$0.00	
Residential	10	\$1,344.00	\$0.00	
Washoe				
	4	\$52.00	\$0.00	
Commercial	17	\$884.00	\$0.00	
Residential	22	\$1,795.00	\$0.00	
Utility				
Incline				
Commercial	9	\$683.70	\$0.00	
Residential	216	\$21,831.61	\$3,000.00	
Washoe				
	87	\$12,515.09	\$800,000.00	
Commercial	17	\$2,898.54	\$239,690.00	
Residential	1,072	\$97,565.31	\$221,378.00	
Report Totals:		3,325	\$3,392,402.99	\$255,502,001.98